



# Madigan's Books

Books of Genealogical Interest

This E-book was produced by Madigan's Books.  
For CDs and used books of genealogical interest visit Madigan's Books on  
the web at.

<http://www.madigansbooks.com>

These images are supplied for information and personal research only.  
You may not make copies of the data. You may not publish or sell any  
portion of the data in printed, electronic or any other format without  
prior written consent. Small copies (less than a page) may be copied for  
insertion into other published works.

Copyright Madigan's Books 2006

Madigan's Books  
PO Box 62 Charleston, IL 61920

IROQUOIS

# Farm Ownership Map

of

IROQUOIS COUNTY

---

PUBLISHED AND DISTRIBUTED BY

## The Iroquois County Times

*The Corn Belt's Leading Weekly Newspaper*

---

THE BEST ADVERTISING MEDIUM IN IROQUOIS COUNTY  
COMMERCIAL PRINTING :: ENGRAVING  
Modern equipment and expert workmen assure pleasing products.

---

**Headquarters for Public  
Sale Bills and Advertising**

---

*Advertising in THE TIMES is not an expense—It is a profitable investment.*

*W.F. Marshall*

IT ALWAYS PAYS TO CONSULT THE

# A - Z Agency Company, Inc.

417-420 Unity Bldg.  
BLOOMINGTON, ILL.

Times Bldg.  
WATSEKA, ILL.

---

State Agents

**Union Life Insurance Co.**

**American Savings Life Insurance Co.**

*We Specialize in "Life Insurance"*



# FARMERS TRUST & SAVINGS BANK

Ashkum, Illinois

CAPITAL AND SURPLUS - \$36,000.00

*Banking Done in a Banking Way*

Your Account is Always Welcomed

FARM LOANS AT LOWEST RATES

WE INSURE ANYTHING, ANYWHERE, ANYTIME

RICHARD R. MEENTS, President  
T. J. FRUIN, Vice-President

WILLARD C. MEENTS, Cashier  
A. L. LEMENAGER, Asst. Cashier

RESOURCES OVER ONE HALF MILLION DOLLARS

4% INTEREST PAID ON TIME DEPOSITS

\*\*\*\*\*

AFFILIATED BANKS WHERE THE SAME COURTEOUS SERVICE IS RENDERED:

**FARMERS STATE BANK**

CLIFTON, ILLINOIS

R. L. LUTTON, Pres.  
J. J. RUCKRIGEL, Vice-Pres.

RICHARD R. MEENTS, Vice-Pres.  
D. M. MEENTS, Cashier

CAPITAL and SURPLUS - \$32,000.00  
Total Resources - \$320,000.00

\*\*\*\*\*

**FARMERS STATE BANK**

CULLOM, ILLINOIS

CHARLES JEWKES, Pres.

RICHARD R. MEENTS, Vice-Pres.

JOHN D. RABOIN, Cashier

CAPITAL and SURPLUS, \$33,000.00  
Total Resources - \$330,000.00

\*\*\*\*\*

---

**R. R. Meents & Sons**

Clifton, Illinois

GRAIN, LUMBER and COAL

Highest Prices Paid For Grain

Largest Stock of Building Material in This Part of the County

T.28N.

R.10E.

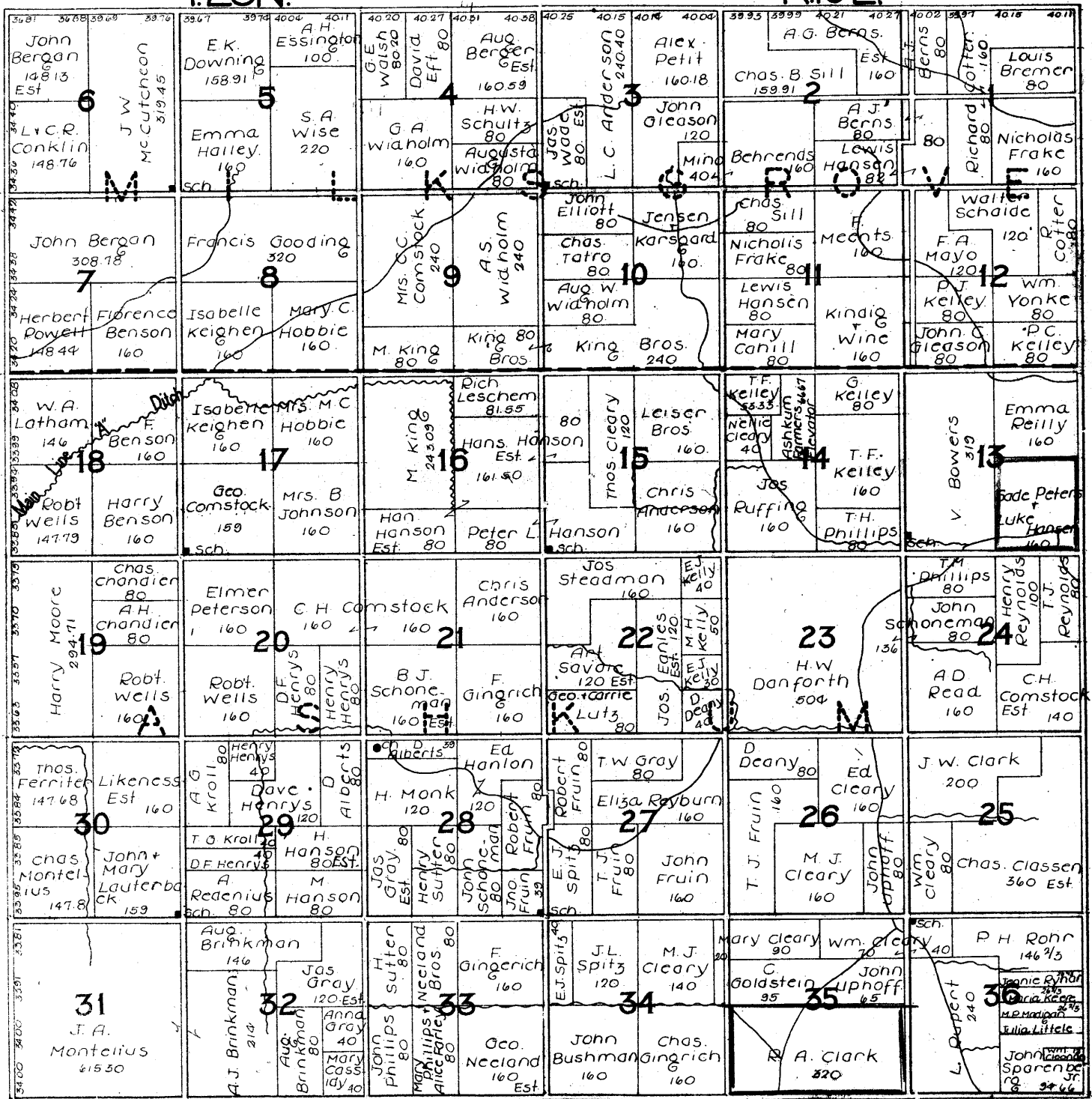

## AN HONOR ROLL BANK IN IROQUOIS COUNTY

When a bank, through good management, builds up its Surplus, Undivided Profits and Reserve Accounts larger than its Capital, that bank is giving first thought to the protection of its depositors. Such a bank is

### The Farmers State Bank of Danforth

CAPITAL \$30,000.00 - SURPLUS, PROFITS and RESERVES \$30,500.00

Interest Paid On Time Deposits

#### A PROGRESSIVE BANK

Which Solicits Your Business and Protects Your Deposits

##### OFFICERS

HENRY C. WOLGAST, President  
W. H. WHITSITT, Vice-President

ROBT. R. KOHLMAN, Cashier  
ARTHUR BORCHERS, Asst. Cashier

Farm Loans

Insurance of All Kinds

HANNES WILKEN, Pres.    H. C. WOLGAST, Sec'y    J. W. OVERACKER, Mgr.

### FARMERS' ELEVATOR CO.

INCORPORATED

Grain, Coal, Lumber and Implements

Phone No. 5

DANFORTH, ILLINOIS

### The Hobart-Hicks Co.

IN THE HEART OF THE CITY

DRUGS    JEWELRY    MILLINERY

WALL PAPER    PAINTS

Gilman,

Illinois



## BREAKING ALL RECORDS

Unknown at the beginning of 1926 . . . . . and in 1928 acknowledged to be the leading rural insurance organization in the Middle West is the amazing record of the Life and Casualty Company of Chicago. At the end of 1926 this company led . . . . . in production . . . . . one hundred insurance companies doing business in Illinois. And last year, 1927, it led one hundred and two. Think of it!

The Mutual Casualty Company of Chicago, an associate company, has likewise broken world's production records. Today these associated concerns have in force more than Fifty Million Dollars of life and casualty business, and have assets of more than \$1,190,000.00.

Another record-breaking achievement of the Mutual Casualty Company of Chicago is the increase of its surplus during the past few years by an annual average of over 300% — a wonderful accomplishment for a company in business less than five years.

The extraordinary success of these associated companies is due to the active support and co-operation of the leading farmers, rural business men and bankers in Illinois. Also, to the sound and conservative policies under which these companies operate. For example, business is solicited only from farmers and small town residents. A substantial portion of premiums is left on deposit with the local banks . . . thereby making available to Illinois farmers thousands of dollars that otherwise would be taken out of the rural communities.

The Largest Strictly Rural Life and Casualty Insurance Organization in the Middle West

### Life and Casualty Company of Chicago Mutual Casualty Company of Chicago

731 Sheridan Road, Chicago

Combined Assets of Both Companies Over \$1,190,000.00      Combined Insurance in Force Over \$50,000,000.00

THE JOHN H. STONE AGENCY, Representatives  
WATSEKA, ILLINOIS

## L. M. WALKER

Grain, Coal  
and Seeds

GILMAN and RIDGEVILLE  
ILLINOIS

## ONARGA NURSERY CO.

LARGEST GROWERS OF TREES, SHRUBS,  
ROSES AND PERENNIALS IN CENTRAL WEST

CULTRO BROS., Managers

Onarga,

Illinois

T.26N.

R10E.

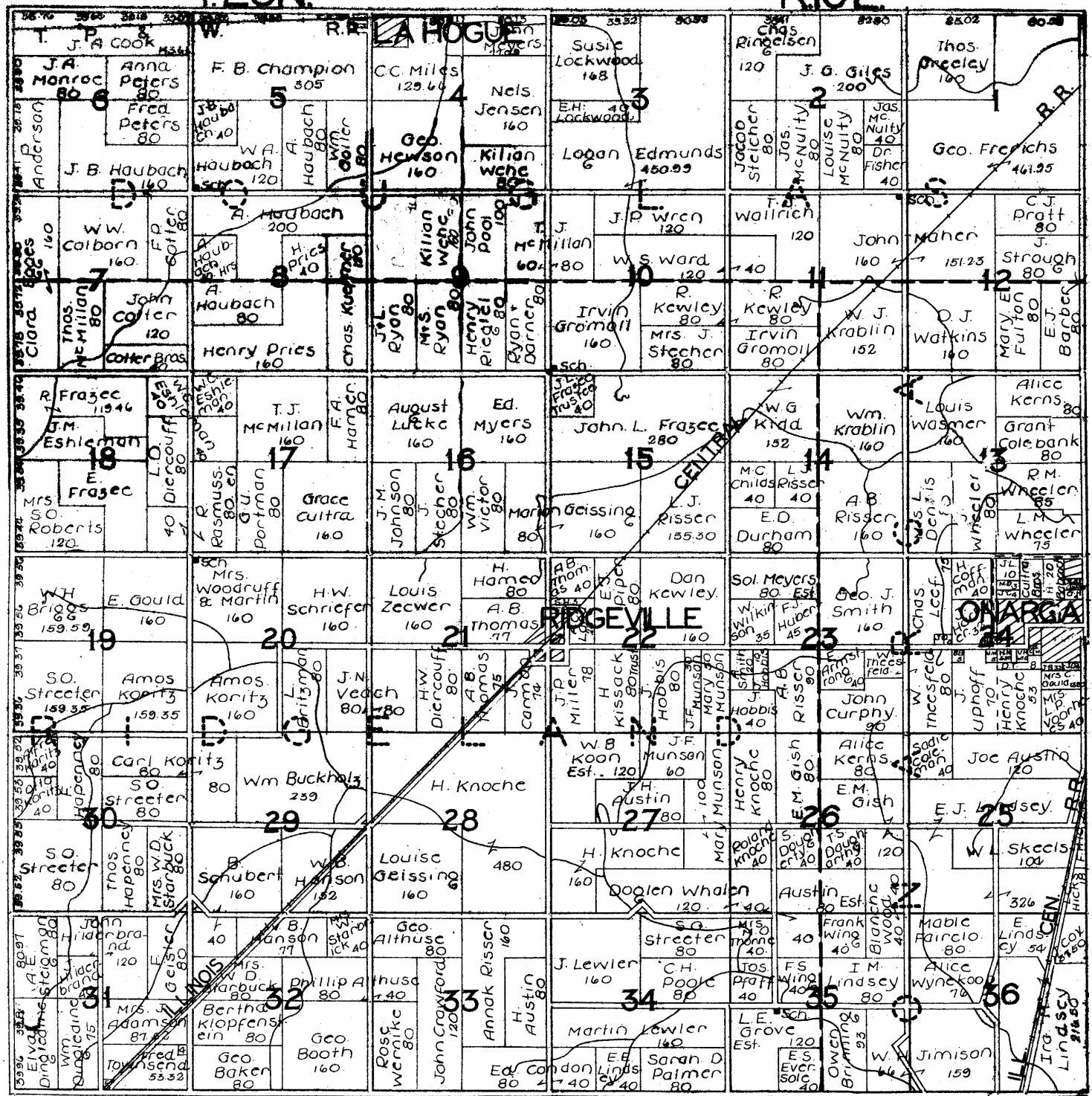

# Buckley State Bank

BUCKLEY, ILL.

F. E. SINGLETON, President

I. E. MERRITT, Cashier

MARK R. KOPLIN, Vice-President

CAPITAL AND SURPLUS

\$60,000.00

---

## Our Aim

To serve just a little better; to establish an atmosphere of helpfulness and friendliness, - - - that has always been the aim of the Thawville State Bank, - - - and now or later we shall appreciate an opportunity of handling your business and of serving you as you deserve to be served.

# THAWVILLE STATE BANK

THAWVILLE, ILL.



## Here, In Iroquois County, Our Interests Are Closely Related - -

All of us are dependent either directly or indirectly upon the great basic industry, agriculture.

The Watseka Chamber of Commerce, made up of business men, professional men, manufacturers and farmers, since its organization, has been active in its efforts to improve agricultural conditions. Its co-operative endeavors have been directed toward a permanent agricultural prosperity.

Too, the Chamber has sought to make Watseka a better place to trade, as well as a more pleasing place to live.

Witseka's progress has received wide notice. Watseka's stores are stocked to meet your needs. Watseka is known for quality merchandise at fair prices. Watseka merchants appreciate every opportunity to serve you.

YOU'LL LIKE WATSEKA.

# WATSEKA CHAMBER OF COMMERCE



# BANK OF CHEBANSE

Est. 1878 - Inc. 1920

CARL T. PORCH, President

F. J. HENNESSY, Vice President

J. W. PORCH, Cashier

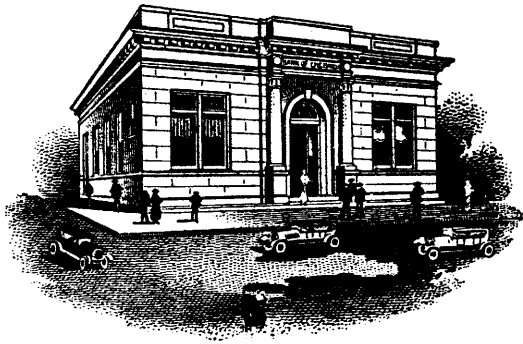

*Capital and Surplus*  
**\$40,000.00**

CHEBANSE, ILLINOIS

Examination  
Paper

Text  
Books

## School Supplies

### F. M. BARNCARD

Phone 91R

Watseka, Illinois

*Mail Orders Appreciated*

## CHOCOLATE SHOP

Watseka, Illinois

Home Made Ice Cream  
and Candy

### Cigars and Cigarettes

*Try Our Double Rich  
Malted Milks*

Nello Maeteoni, Prop.

Phone 500-R

T.29N. PART OF CHEBANSE R.14W.&1E.

|   |  |   |  |  |   |   |   |  |
|---|--|---|--|--|---|---|---|--|
| 4476<br>SB 18<br>Walton<br>438.47   | 313.68<br>Henry C. Berns<br>18<br>E. Schatz<br>160<br>Wm. Behm<br>80                               | 160<br>H.C. Berns<br>17<br>Clara Nordmeyer<br>80<br>F.W. Meyer<br>160                       | 160<br>H. Schafer<br>160<br>Stella Ader<br>80<br>Wm T. Ader<br>80      | 160<br>Lillie M. Schmidt<br>160<br>Frank A. Lukow<br>160                     | 160<br>John. H. Ader<br>160<br>Wm. F. Lukow<br>160  | 160<br>F.C. Lake<br>160<br>Ed. Hasker<br>160  | CHEBANSE<br>16225<br>Geo C. Wickeman<br>16225<br>Eloise McCuen<br>80<br>Christian<br>16225<br>Frank W. Dougan<br>80 | 160<br>H.F. Nordmeyer<br>160<br>C.J. Schraden<br>160<br>C.E. Streeter<br>80<br>Henry Sinn<br>80<br>Wm. Boettcher<br>80 |
| 4489<br>Chas. Schultz<br>80<br>F.A. Schultz<br>19<br>H.A. Schultz<br>100<br>Mary Wilkens<br>80<br>Jas. B. Leggott<br>80 | 160<br>J.C.O. Holtman<br>160<br>Chas. Holtman<br>78.91<br>Wm. Behm<br>80<br>Clara E. Holtman<br>80 | 160<br>Frank J. Emme<br>160<br>CL. Hanson<br>160  | 160<br>Henry Berns<br>160<br>J.H. Willis<br>80<br>Mary Willis<br>80    | 160<br>Jas. Fleming<br>21<br>J.H. Austin<br>160<br>Howard Fleming<br>80      | 200<br>Peter Jensen<br>200<br>John Mc Carthy<br>40<br>J.H. Austin<br>160<br>Emma Liddie<br>80 | 188.90<br>Ludeke Heirs<br>188.90<br>Mrs. Sum<br>80<br>H.J. Mc<br>50.5<br>ES<br>16225<br>Ludeke Heirs<br>80<br>McManon<br>80 | 120<br>J.B. Haigh<br>120<br>Ed. Haigh<br>40<br>Edw. Rogers<br>80  | 240<br>Carl T. Porch<br>240<br>M. Holland<br>80<br>Rogers<br>80  |
| 4478<br>Mrs. Granger<br>169.60<br>30<br>Lena Elbert<br>80<br>Geo. Leggott<br>80<br>H. Williams<br>Est<br>169.90         | 175<br>G. Burrell +<br>F. Lane<br>30<br>Mis. L.J. Morrison<br>80                                   | 160<br>Mary Park<br>79<br>I.L. Willis<br>80<br>Arthur Wolfe<br>80<br>Emil Wolfe<br>80       | 120<br>J.H. Austin<br>120<br>J.L. Hickey<br>200<br>Arthur Wolff<br>80  | 120<br>J.F. Tjards<br>160<br>Henry Speckman<br>193.4<br>J.F. Schrader<br>240 | 193.4<br>Henry Speckman<br>193.4<br>N.R. Marshall<br>277.09                                   | 26<br>Harriet Schrader<br>289<br>C. Down<br>40<br>Jacob Heller<br>40<br>Chris. H. Spies<br>80<br>Jacob Heller<br>80         | 160<br>R.F. Cummings<br>400<br>J. Lane<br>160   | 25<br>Creek<br>25<br>Rogers<br>80  |
| 4500<br>Behrens<br>90.24<br>Thomas Fitzgerald<br>160<br>31<br>R.F. Cummings<br>250 Est.                                 | 236.80<br>J. Oldewald<br>31<br>Chas. W. Smith<br>160.12<br>Pearl Barnard<br>80<br>M. Reusc<br>160  | 160<br>E. Hepworth<br>80<br>Jas. Leggott<br>160<br>J. Thompson<br>80<br>Mary Donovan<br>120 | 160<br>H.A.L. Brock<br>80<br>H.A.L. Brock<br>80<br>Mary Donovan<br>120 | 480<br>Katherine Field<br>33<br>480  | 175<br>N.R. Marshall<br>175<br>Marshall<br>75.16<br>R.D. Jensen<br>62.93                      | 35<br>S.B. Walton<br>309.76<br>John Heller<br>270.24  | 160<br>Wm. Goldtrap<br>80<br>Wm. Pathaud<br>84<br>Wm. T. Heller<br>156  | 160<br>L.G. Henrotin<br>160<br>T. Laurent<br>140   |

Troquais Co. Ill.

# First National Bank

CLIFTON, ILLINOIS

Under U. S. Government Supervision

Capital, Surplus and Profits  
\$50,000.00



Resources  
Over \$400,000.00

FARM LOANS - INSURANCE

J. C. GLEASON  
Pres.

H. G. MOREL  
Vice-Pres.

M. L. MOREL  
Cashier

C. Oscar Merkle

Amos I. Drazy

**MERKLE-DRAZY & CO.**

Sales

*Ford*

Service

Cars - Trucks - Tractors

Hardware

Farm Implement Service

Hand Made Harness

"IF IT IS GOOD, WE HAVE IT"

Phone 52

ASHKUM, ILLINOIS

**C. H. Comstock Co.**

Grain - Lumber - Coal

ASHKUM, ILLINOIS

Clinton C. Comstock

William H. Comstock

George K. Comstock

T.28N.

R. 1E & 14W.

|   |   |  |  |  |  |  |   |  |  |
|---|---|--|--|--|--|--|---|--|--|
| 4504<br>Hobson<br>Lutton<br>80.10   | 4507<br>Alph. Found<br>80<br>L. Hansen<br>80  | 38.13 40.00 40.00<br>M. Burke<br>76.52<br>O. P. Swiva<br>198.13  | 39.97 39.68 39.41 39.16<br>Hobson<br>Lutton<br>79.86<br>E. Perry<br>40<br>R. F. Cummings<br>198.52 | 39.23 38.96 38.57 38.11<br>H.C. Hanson<br>78.50<br>F.S. Wilson<br>39.12<br>Wilson<br>78.50<br>Wilson<br>78.50<br>Wilson<br>78.50 | 37.74 38.00<br>Babcock<br>39<br>Swiva<br>44.34   | 38.81<br>A. Dacosse<br>78.32   | 39.04 39.29 39.75 39.98<br>E. Sill<br>100<br>E.T. Hogarty<br>140<br>Jacob Heiler<br>79.98               | 40.44 40.49 40.60<br>A. Ducat<br>120.44<br>M. Demers<br>80.44<br>M. Asyane<br>79.98          | 40.60 40.67<br>A. Dion<br>67   |
| 45.11 45.13 45.15<br>Sorenson<br>85.13<br>S. Peters<br>85.83                  | 45.17 45.19 45.21<br>L. Hansen<br>80.7  | 45.23 45.25 45.27 45.29<br>T.F. Donovan<br>158.9<br>F.E. Babcock<br>76.64<br>L.E. Reuse<br>80                        | 45.31 45.33 45.35 45.37<br>L.E. Reuse<br>80<br>E.J. Reuse<br>80<br>Wm. Gierke<br>160               | 45.39 45.41 45.43 45.45<br>F. Babcock<br>100<br>W.C. Hobson<br>80<br>C.B. Sill<br>80   | 45.47 45.49 45.51 45.53<br>H.S. Walton<br>40<br>R.F. Cummings<br>200<br>Edw. Cloonan<br>120        | 45.55 45.57 45.59 45.61<br>John Schrader<br>147.99<br>C.B. Sill<br>40<br>M. Leon<br>40     | 45.63 45.65 45.67 45.69<br>John O'Neil<br>117.32<br>N.R. Marshall<br>160<br>John M. Bailhis<br>280 Est. | 45.71 45.73 45.75 45.77<br>H. Ducat<br>80<br>M. Reuse<br>80<br>John M. Bailhis<br>280 Est.   | 45.79 45.81 45.83 45.85<br>L.J. Cnudde<br>80<br>Honora Ducat<br>80<br>J.J. Bertrand<br>130                       |
| 45.87 45.89 45.91 45.93<br>J.T. Donovan<br>110<br>Peter Dieter<br>160         | 45.95 45.97 45.99 46.01<br>T.W. Gray<br>140.46<br>Frank Wambimo<br>80   | 46.03 46.05 46.07 46.09<br>FW Meents<br>76.78<br>Wambim<br>76.98<br>V. M. Vahy<br>80                                 | 46.11 46.13 46.15 46.17<br>S.B. Walton<br>158.50<br>A.J. Hendrichs<br>80<br>E. Devries<br>80       | 46.19 46.21 46.23 46.25<br>M. Maher<br>80<br>Ed. Coonan<br>41<br>Mafida Poskin<br>80<br>Victor Girard<br>80                      | 46.27 46.29 46.31 46.33<br>Thos. Burns<br>160<br>Gallagher<br>Hrs. 120<br>August Muehlenford<br>80 | 46.35 46.37 46.39 46.41<br>T. Stout<br>40<br>C.H. Gravelin<br>80<br>Josephine Weich<br>80  | 46.43 46.45 46.47 46.49<br>S.B. Walton<br>160<br>Hubert Lemenager<br>80<br>C.H. Lutton<br>160 Est.      | 46.51 46.53 46.55 46.57<br>T. Gravelin<br>80<br>W.J. Rivard<br>160<br>E. Tatro<br>80         | 46.59 46.61 46.63 46.65<br>Frank Savoir<br>40<br>J. Young<br>40<br>Henry M. Lenoir<br>80                         |
| 46.67 46.69 46.71 46.73<br>Pat. Cloonan<br>251.77<br>John Uphoff<br>125.40    | 46.75 46.77 46.79 46.81<br>Cora Mulligan<br>76.76<br>Frank Mulligan<br>76.76<br>Mary Hanson<br>80<br>Alicc Hanson<br>80 | 46.83 46.85 46.87 46.89<br>L. Reynolds<br>80<br>Catherine Reynolds<br>70<br>T.J. Reynolds<br>110<br>W.H. Hicks<br>80 | 46.91 46.93 46.95 46.97<br>Sefert Brinkman<br>80<br>F.E. Meents<br>80<br>T.J. Fruin<br>144         | 46.99 47.01 47.03 47.05<br>H. Houghton<br>116<br>W.W. Hicks<br>116<br>H. Classen<br>160  | 47.07 47.09 47.11 47.13<br>Joe Poskin<br>120<br>Jennie McCann<br>160<br>F.E. Meents<br>80          | 47.15 47.17 47.19 47.21<br>Louis Bilado<br>160<br>Louis Bilado<br>160<br>Jos. Poskin<br>80 | 47.23 47.25 47.27 47.29<br>Louis Lemenager<br>160<br>H. Lemenager<br>160<br>A. Lemenager<br>200         | 47.31 47.33 47.35 47.37<br>Emil Poskin<br>80<br>Raboin<br>180<br>E.A. Raboin<br>180          | 47.39 47.41 47.43 47.45<br>D. Lenoir<br>80<br>S.A. Mear<br>40  |
| 47.47 47.49 47.51 47.53<br>Fred J. Hansen<br>125.45<br>Peter Hansen<br>125.45 | 47.55 47.57 47.59 47.61<br>W.H. Meents<br>80<br>Grace Jensen<br>160<br>W.C. Meents<br>240                               | 47.63 47.65 47.67 47.69<br>Mary D. Stimson<br>160<br>Chas. Doty<br>160<br>Mrs. T.O. Wright<br>160                    | 47.71 47.73 47.75 47.77<br>Fred Keck<br>80<br>John Ontman<br>160<br>J.J. Yonka<br>234              | 47.79 47.81 47.83 47.85<br>Fred Tischer<br>120<br>F.E. Meents<br>240<br>E.J. Marcotte<br>80                                      | 47.87 47.89 47.91 47.93<br>Fred Lanoue<br>80<br>Fred Lanoue<br>160<br>Wm. Cordes<br>160            | 47.95 47.97 47.99 48.01<br>Fred Lanoue<br>80<br>Fred Lanoue<br>160<br>Jos. Ponton<br>160   | 48.03 48.05 48.07 48.09<br>Susan A. Mear<br>80<br>Susan A. Mear<br>80<br>Susan A. Mear<br>80            | 48.11 48.13 48.15 48.17<br>Susan A. Mear<br>80<br>Susan A. Mear<br>80<br>Susan A. Mear<br>80 | 48.19 48.21 48.23 48.25<br>Jos. Raboin<br>80<br>Guillaume Joanes<br>80<br>Nora Claire<br>80<br>F. Changlon<br>80 |
| 48.27 48.29 48.31 48.33<br>J. Wallace<br>250.88                               | 48.35 48.37 48.39 48.41<br>W.C. Meents<br>240<br>W.J. Springet<br>80<br>John Reiken<br>80                               | 48.43 48.45 48.47 48.49<br>Mrs. T.O. Wright<br>160<br>J.J. Yonka<br>234<br>H. Zachgo<br>160                          | 48.51 48.53 48.55 48.57<br>John Ontman<br>160<br>J.A. Reiken<br>80<br>Jennic Debus<br>80           | 48.59 48.61 48.63 48.65<br>Fred Tischer<br>160<br>E.J. Marcotte<br>80<br>Geo. Tischer<br>80                                      | 48.67 48.69 48.71 48.73<br>Fred Lanoue<br>80<br>Fred Lanoue<br>160<br>Wm. Cordes<br>160            | 48.75 48.77 48.79 48.81<br>Fred Lanoue<br>80<br>Fred Lanoue<br>160<br>Jos. Ponton<br>160   | 48.83 48.85 48.87 48.89<br>Susan A. Mear<br>80<br>Susan A. Mear<br>80<br>Susan A. Mear<br>80            | 48.91 48.93 48.95 48.97<br>Susan A. Mear<br>80<br>Susan A. Mear<br>80<br>Susan A. Mear<br>80 | 48.99 49.01 49.03 49.05<br>Jos. Raboin<br>80<br>Guillaume Joanes<br>80<br>Nora Claire<br>80<br>F. Changlon<br>80 |
| 49.07 49.09 49.11 49.13<br>Philip Hilgert<br>164<br>F. Classen<br>160         | 49.15 49.17 49.19 49.21<br>W.C. Meents<br>160<br>W.J. Springet<br>80<br>John Reiken<br>80                               | 49.23 49.25 49.27 49.29<br>Mrs. T.O. Wright<br>160<br>J.J. Yonka<br>234<br>H. Zachgo<br>160                          | 49.31 49.33 49.35 49.37<br>John Ontman<br>160<br>J.A. Reiken<br>80<br>Jennic Debus<br>80           | 49.39 49.41 49.43 49.45<br>Fred Tischer<br>160<br>E.J. Marcotte<br>80<br>Geo. Tischer<br>80                                      | 49.47 49.49 49.51 49.53<br>Fred Lanoue<br>80<br>Fred Lanoue<br>160<br>Wm. Cordes<br>160            | 49.55 49.57 49.59 49.61<br>Fred Lanoue<br>80<br>Fred Lanoue<br>160<br>Jos. Ponton<br>160   | 49.63 49.65 49.67 49.69<br>Susan A. Mear<br>80<br>Susan A. Mear<br>80<br>Susan A. Mear<br>80            | 49.71 49.73 49.75 49.77<br>Susan A. Mear<br>80<br>Susan A. Mear<br>80<br>Susan A. Mear<br>80 | 49.79 49.81 49.83 49.85<br>Jos. Raboin<br>80<br>Guillaume Joanes<br>80<br>Nora Claire<br>80<br>F. Changlon<br>80 |
| 49.87 49.89 49.91 49.93<br>W.B. Trostner<br>3.81<br>F. Classen<br>160         | 49.95 49.97 49.99 50.01<br>W.C. Meents<br>160<br>W.J. Springet<br>80<br>John Reiken<br>80                               | 50.03 50.05 50.07 50.09<br>Mrs. T.O. Wright<br>160<br>J.J. Yonka<br>234<br>H. Zachgo<br>160                          | 50.11 50.13 50.15 50.17<br>John Ontman<br>160<br>J.A. Reiken<br>80<br>Jennic Debus<br>80           | 50.19 50.21 50.23 50.25<br>Fred Tischer<br>160<br>E.J. Marcotte<br>80<br>Geo. Tischer<br>80                                      | 50.27 50.29 50.31 50.33<br>Fred Lanoue<br>80<br>Fred Lanoue<br>160<br>Wm. Cordes<br>160            | 50.35 50.37 50.39 50.41<br>Fred Lanoue<br>80<br>Fred Lanoue<br>160<br>Jos. Ponton<br>160   | 50.43 50.45 50.47 50.49<br>Susan A. Mear<br>80<br>Susan A. Mear<br>80<br>Susan A. Mear<br>80            | 50.51 50.53 50.55 50.57<br>Susan A. Mear<br>80<br>Susan A. Mear<br>80<br>Susan A. Mear<br>80 | 50.59 50.61 50.63 50.65<br>Jos. Raboin<br>80<br>Guillaume Joanes<br>80<br>Nora Claire<br>80<br>F. Changlon<br>80 |
| 50.67 50.69 50.71 50.73<br>Philip Hilgert<br>164<br>F. Classen<br>160         | 50.75 50.77 50.79 50.81<br>W.C. Meents<br>160<br>W.J. Springet<br>80<br>John Reiken<br>80                               | 50.83 50.85 50.87 50.89<br>Mrs. T.O. Wright<br>160<br>J.J. Yonka<br>234<br>H. Zachgo<br>160                          | 50.91 50.93 50.95 50.97<br>John Ontman<br>160<br>J.A. Reiken<br>80<br>Jennic Debus<br>80           | 50.99 51.01 51.03 51.05<br>Fred Tischer<br>160<br>E.J. Marcotte<br>80<br>Geo. Tischer<br>80                                      | 51.07 51.09 51.11 51.13<br>Fred Lanoue<br>80<br>Fred Lanoue<br>160<br>Wm. Cordes<br>160            | 51.15 51.17 51.19 51.21<br>Fred Lanoue<br>80<br>Fred Lanoue<br>160<br>Jos. Ponton<br>160   | 51.23 51.25 51.27 51.29<br>Susan A. Mear<br>80<br>Susan A. Mear<br>80<br>Susan A. Mear<br>80            | 51.31 51.33 51.35 51.37<br>Susan A. Mear<br>80<br>Susan A. Mear<br>80<br>Susan A. Mear<br>80 | 51.39 51.41 51.43 51.45<br>Jos. Raboin<br>80<br>Guillaume Joanes<br>80<br>Nora Claire<br>80<br>F. Changlon<br>80 |

—the wallop  
 —the punch  
 —behind your success  
 —is your financial backing  
 —make yours

## THE FIRST NATIONAL BANK

GILMAN - ILLINOIS



—financial backing

### Onarga Mercantile Co.

"A SAFE PLACE TO TRADE"  
 ONARGA, ILLINOIS

EVERYTHING WORN BY THE  
 ENTIRE FAMILY

Dry Goods - Wall Paper  
 Floor Coverings

HART, SCHAFFNER & MARX  
 SUITS - TOPCOATS  
 OVERCOATS

THE NEWEST IN

Dresses - Coats - Hats  
 FOR WOMEN, MISSES and CHILDREN

A COMPLETE VARIETY STORE IN OUR ANNEX

Established 1868

"WE KNOW HOW"

### The Legonte Monumental Works

Designers and Builders of

**FINE MEMORIALS**

GILMAN,

ILLINOIS

T.27N.

R.1E&14W.

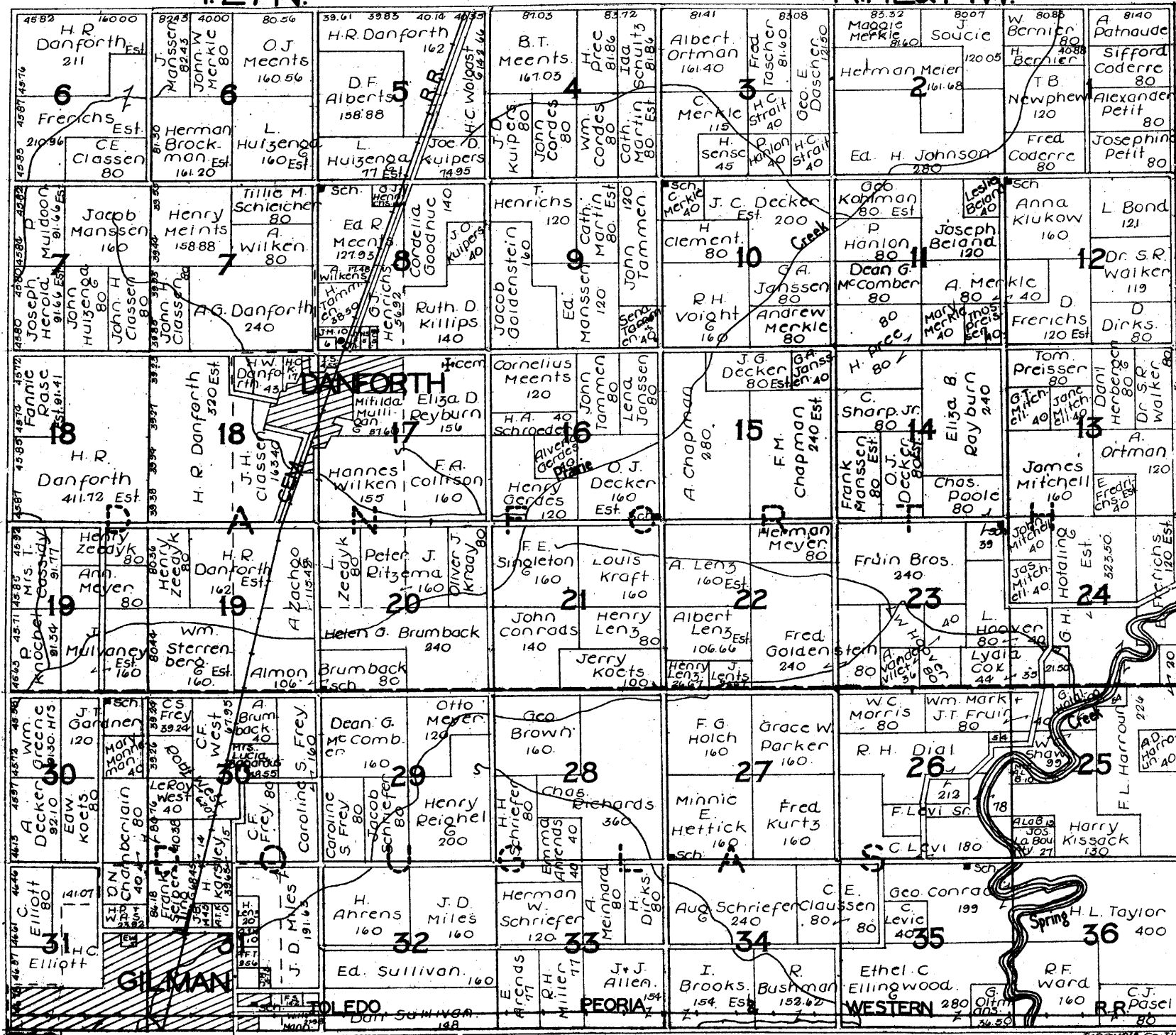

# ONARGA STATE BANK

CAPITAL, SURPLUS AND UNDIVIDED PROFITS

\$125,000.00

ONARGA,

ILLINOIS

## ONARGA MERCANTILE CO.

"A SAFE PLACE TO TRADE"

Phone 176

ONARGA, ILLINOIS

EVERYTHING WORN BY THE  
ENTIRE FAMILY

Dry Goods - Blankets

Wall Paper

Window Shades

Floor Coverings

HART, SCHAFFNER & MARX

SUITS - TOPCOATS

OVERCOATS

MENS 2 PANTS SUITS

Topcoats - Overcoats

AMAZING VALUES

100% All Wool

\$22.<sup>50</sup>

THE NEWEST IN

Dresses - Coats - Hats

For Every Occasion

FOR

WOMEN - MISSES - CHILDREN

OUR SHOE DEPARTMENT

Features These Famous Makes:

QUEEN QUALITY - SELZ

PETERS - ENDICOTT-JOHNSON

RUBBER FOOTWEAR

MADE BY

UNITED STATES RUBBER COMPANY

BALL BRAND - GOODRICH

T26N.

R1E & 14W.

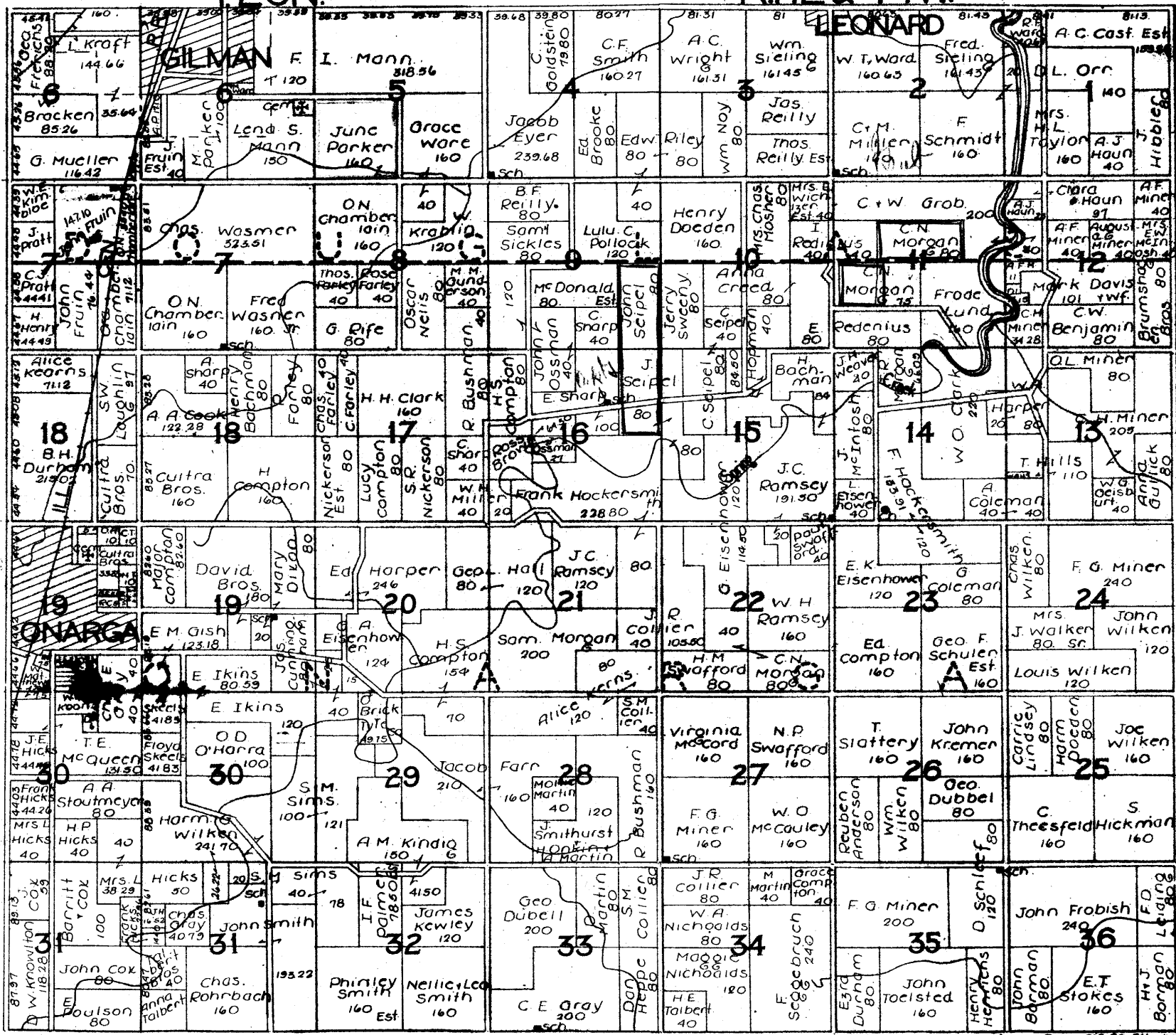

## *Farm Electrification*

The application of Electricity on the farm has been given over to a most intensive research during the past several years.

Results from these test farms are now compiled in booklet form and are available for your perusal through the Company's rural electrification engineers.

With this booklet the Central Illinois Public Service Company offers a new liberal low cost Electrification plan available to farms adjacent to service lines and for extensions serving contiguous farms from existing service lines.

*It Will Pay You in Profit and Comfort To Ask  
One of The Company's Engineers To Explain This New Plan*

*Write or Call The Nearest Company Office*

**Central Illinois  
Public Service Company**



General Banking  
Real Estate  
Farm Loans  
Insurance

**Iroquois County  
State Bank**

Cissna Park, Illinois

*"The Bank That Helps You"*

General Banking  
Farm Loans  
Insurance  
Safety Boxes

**Claytonville  
State Bank**

Claytonville, Illinois

*"Make This Bank Your Business  
Home"*

General Banking  
Farm Loans  
Insurance

**Farmers State  
Bank of Goodwine**

Goodwine, Illinois

*"Prompt, Courteous and  
Efficient Service"*

***Cissna Park Co-Operative  
Lumber Company***

Incorporated \$30,000

OFFICERS

J. C. Wilkening, Pres.      H. G. Pendergrast, Sec'y      E. A. Steele, Mgr.

DIRECTORS

H. A. Koester      Jacob Buebchow      John C. Wilkening  
Edward Carlon      H. G. Pendergrast

**Lumber and Building Material**

Builders Hardware - Paint - Glass

Phone No. 139

Cissna Park, Illinois

**Peoples State Bank of  
Cissna Park**

We Are Now in Our New Home With as Near Burglar  
Proof Vault as is Possible to Build

*We Invite Your Inspection  
and Patronage*

Cissna Park, Illinois



# TEGGE BROS.

Grain, Coal and Lumber  
Agricultural Implements

PAPINEAU, ILL.

# E. J. Tegge Construction Company

CONCRETE ROADS  
AND  
STREETS

PAPINEAU,

-

ILLINOIS

# THE OLD RELIABLE

66 Years of service

HUNDREDS OF MILLIONS HAVE BEEN INVESTED  
IN IROQUOIS COUNTY ON THE FAITH OF OUR

Abstracts of Title

# Iroquois County Title & Trust Co.

GEO. GERDES  
Vice-Pres.

JAMES O. BAILEY  
Pres.

WATSEKA, ILLINOIS

*The Best Hog Market on Earth*  
*at*

# The Watseka Stock Yards

# A. H. FANYO

WATSEKA,

-

ILLINOIS

T.29N.

R.13W.

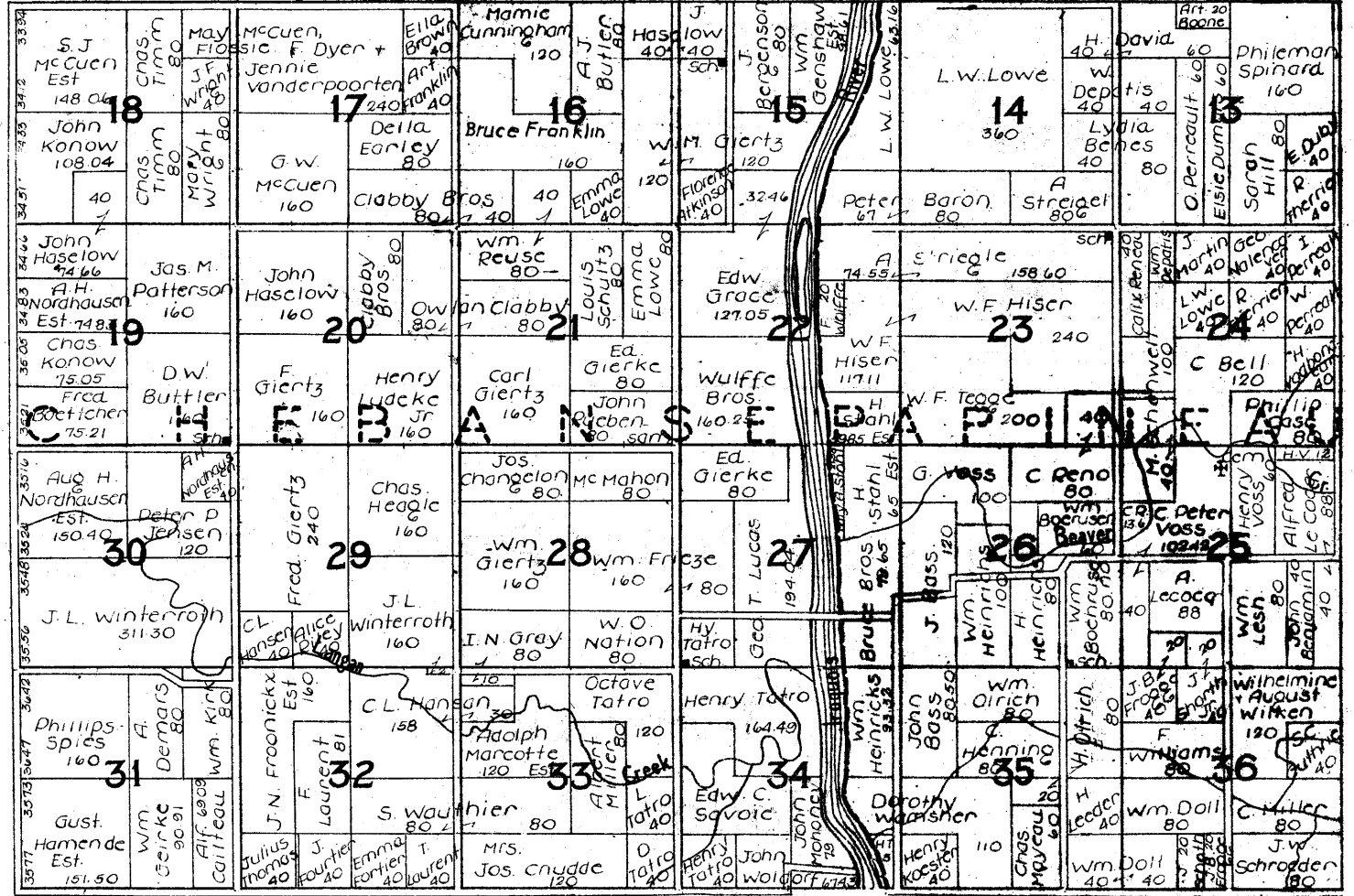

Tracts to 111.

*For Economical Transportation*

**CHEVROLET**

*Sales and Service*

**Automobiles ∴ Trucks**

**Tires - Batteries - Accessories**

*Repairing A Specialty*

**RUBIN CHEVROLET SALES CO.**

Gilman, Illinois

Telephone 207

**WOODLAND CLAY PRODUCTS COMPANY**

Manufacturers of

**Farm Drain Tile**

**Hollow Building Tile**

Phone 26

Woodland, Illinois

T.28N.

R.13W.

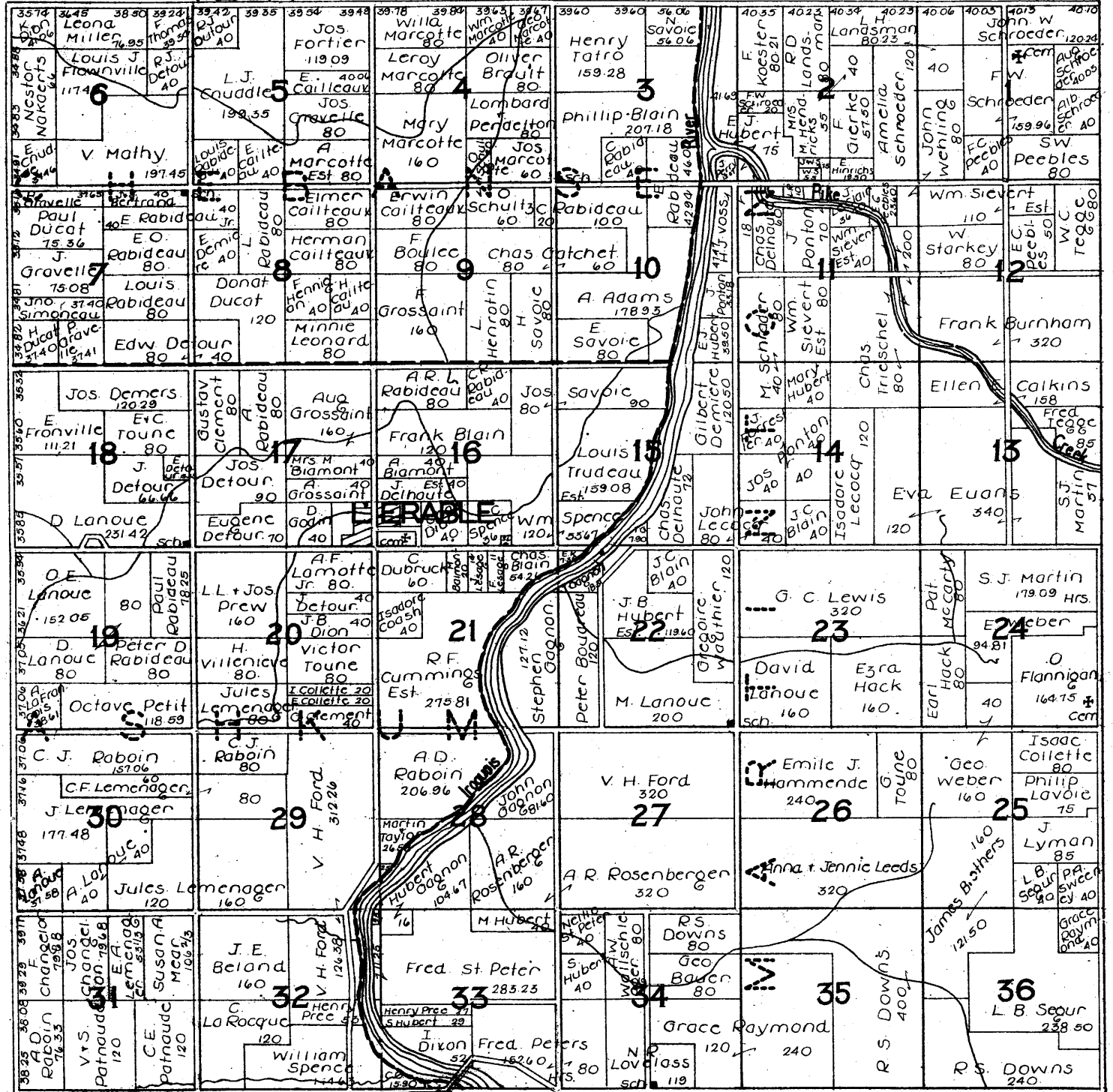

*for Economical Transportation*



## WATSEKA AUTO SALES, Inc.

P. J. BUNKER, President

C. A. SPIETH, Secretary-Treasurer

Telephone 438

Watskø, Illinois

## The Alexander Lumber Company

Crescent City, Illinois

All Kinds of Building Materials

Phone 28

H. E. Arntzen, Mgr.

## GILMAN INSURANCE AGENCY

E. P. MALONE  
Life Insurance

WM. CLASSEN  
Life Insurance

THOS. J. HOWARD  
General Insurance

Automobile  
Fire and Life

Geo. M. Forman & Co. Bonds  
and Real Estate

T.27N.

IROQUOIS

R.13W.

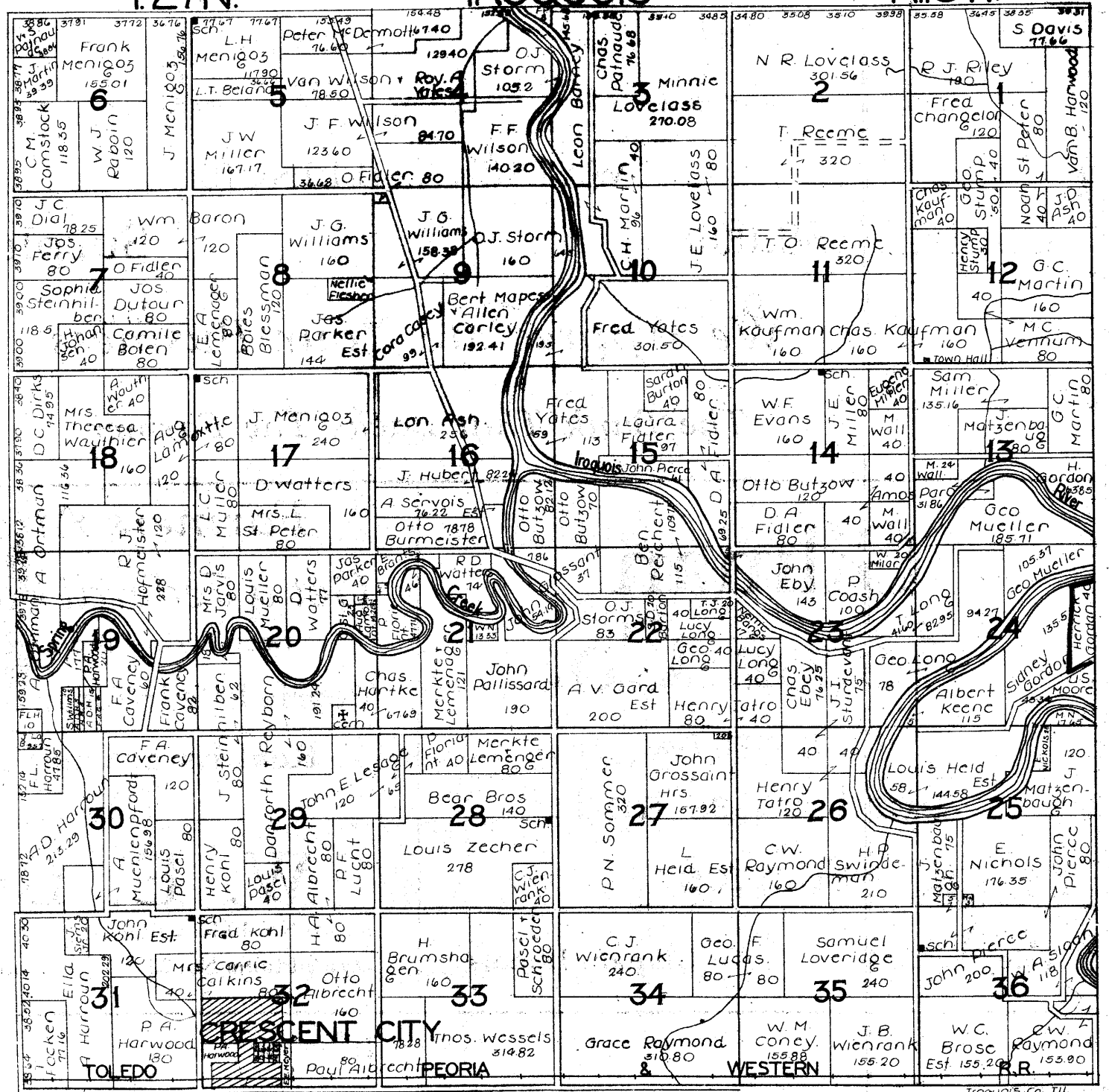

CRESCENT CITY

PEORIA

WESTERN

# The Citizens State Bank

WATSEKA, ILLINOIS

Capital \$50,000

Surplus \$18,000

*We Appreciate Your Business*

*The Bank That Backs The Farmer*

## Gilman Motor Co.

H. C. DEWITT, Prop.

Ford Sales and  
Service

Telephone 65

Gilman, Illinois

*Farmers Attention!*

*Get a Federal Farm Loan*

Best Terms and Lowest Rates

Peoria Life Insurance Co. Agency

Real Estate and Insurance

*Call or Write*

## W. E. BUSH

Room No. 10 Kay Bldg.

WATSEKA, ILL.

Office Phone No. 23

House Phone No. 185R



Lincoln *Ford* Fordson  
CARS-TRUCKS-TRACTORS

GENERAL REPAIR WORK

# Wood Motor Company

MILFORD,

ILLINOIS

NOW YOU'LL  
LIKE CORN



ASK YOUR GROCER  
Packed By  
The Milford Canning Co.  
Milford, Illinois

**WHOLESALE DISTRIBUTORS**

Dr. C. P. McDanel

Osteopathic Physician

CLIFTON BLDG.

WATSEKA, ILL.





T.24N.

FOUNTAIN CREEK

R.13W.

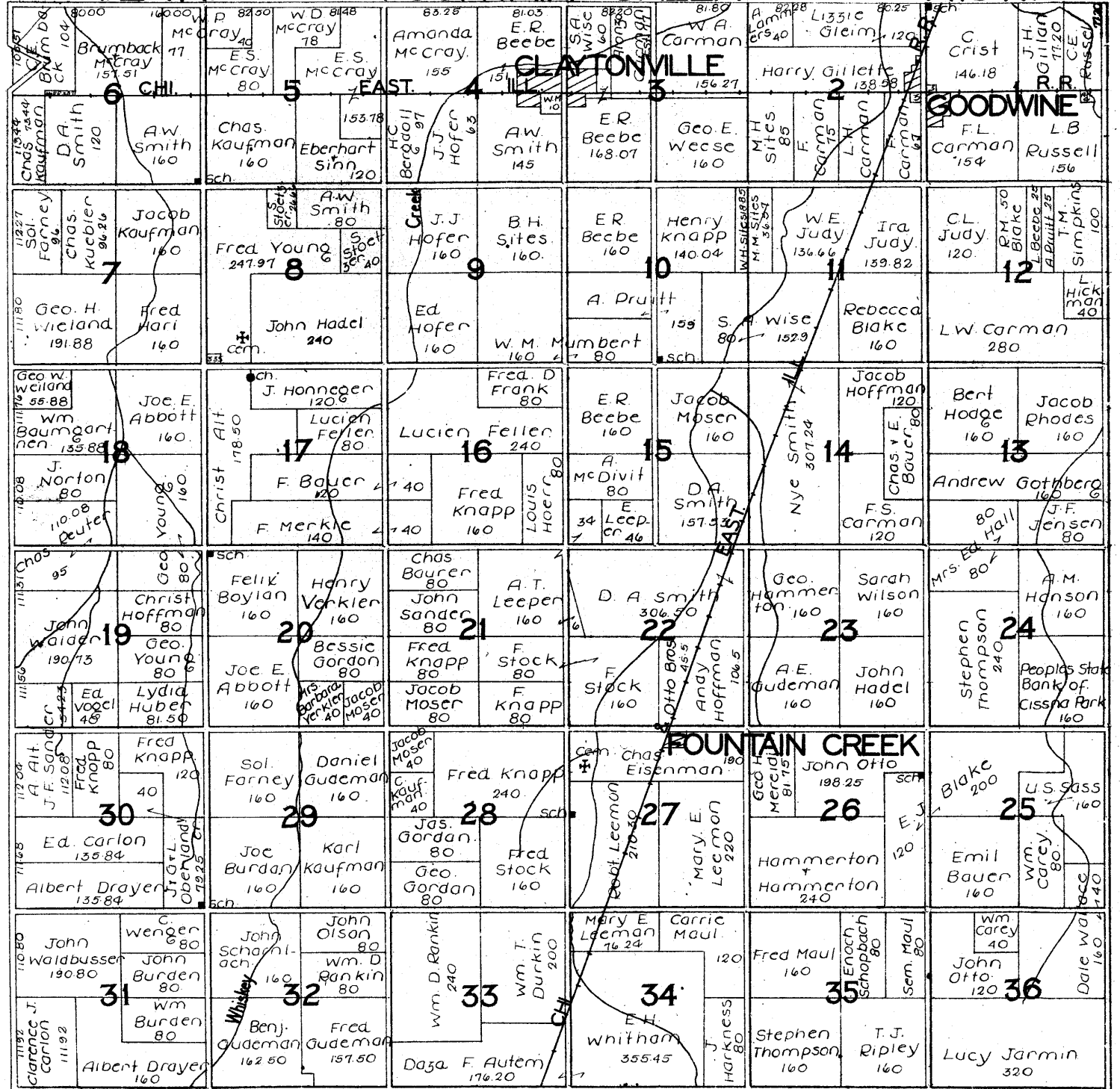

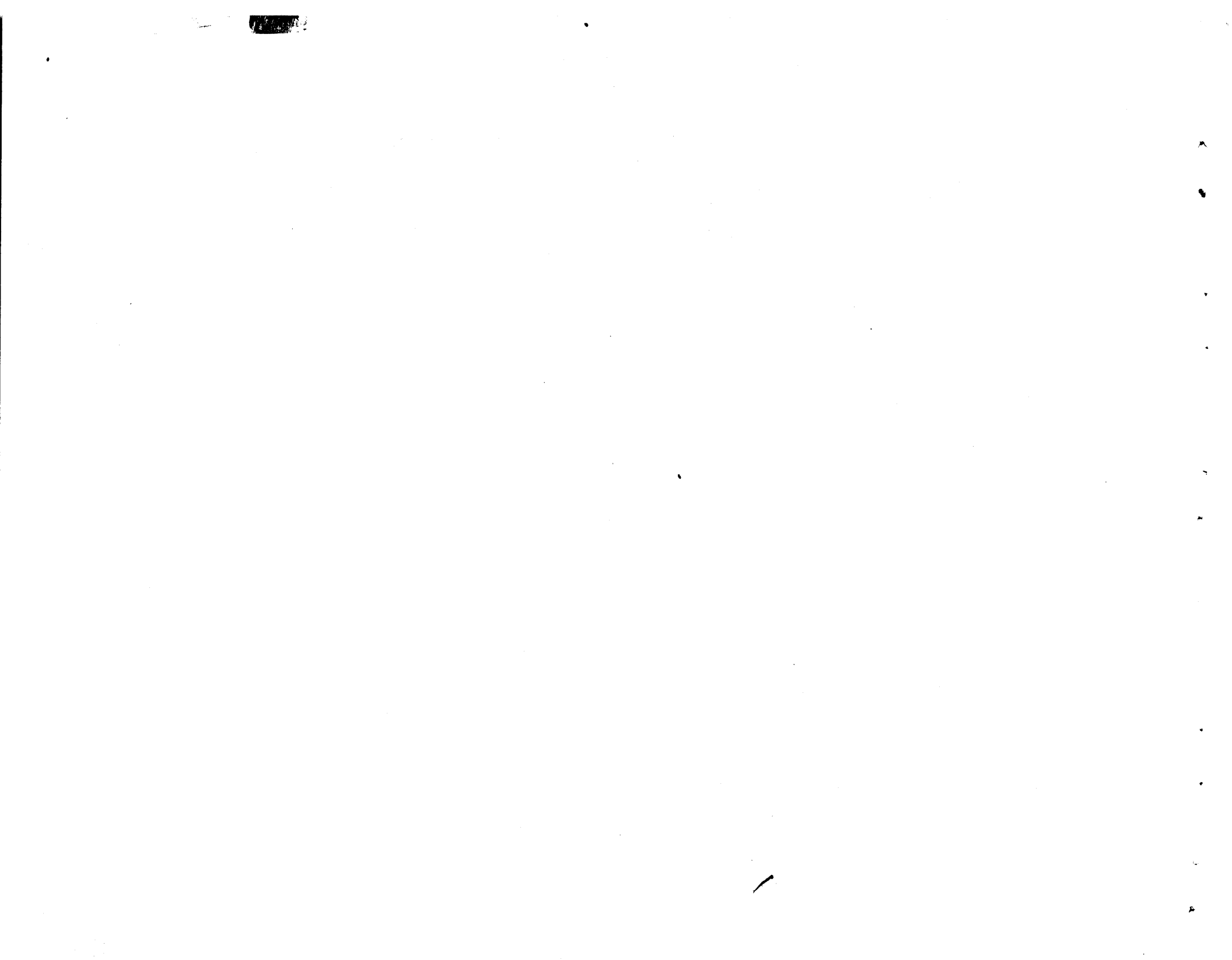

T.29N. PART OF PAPINEAU R.12W.

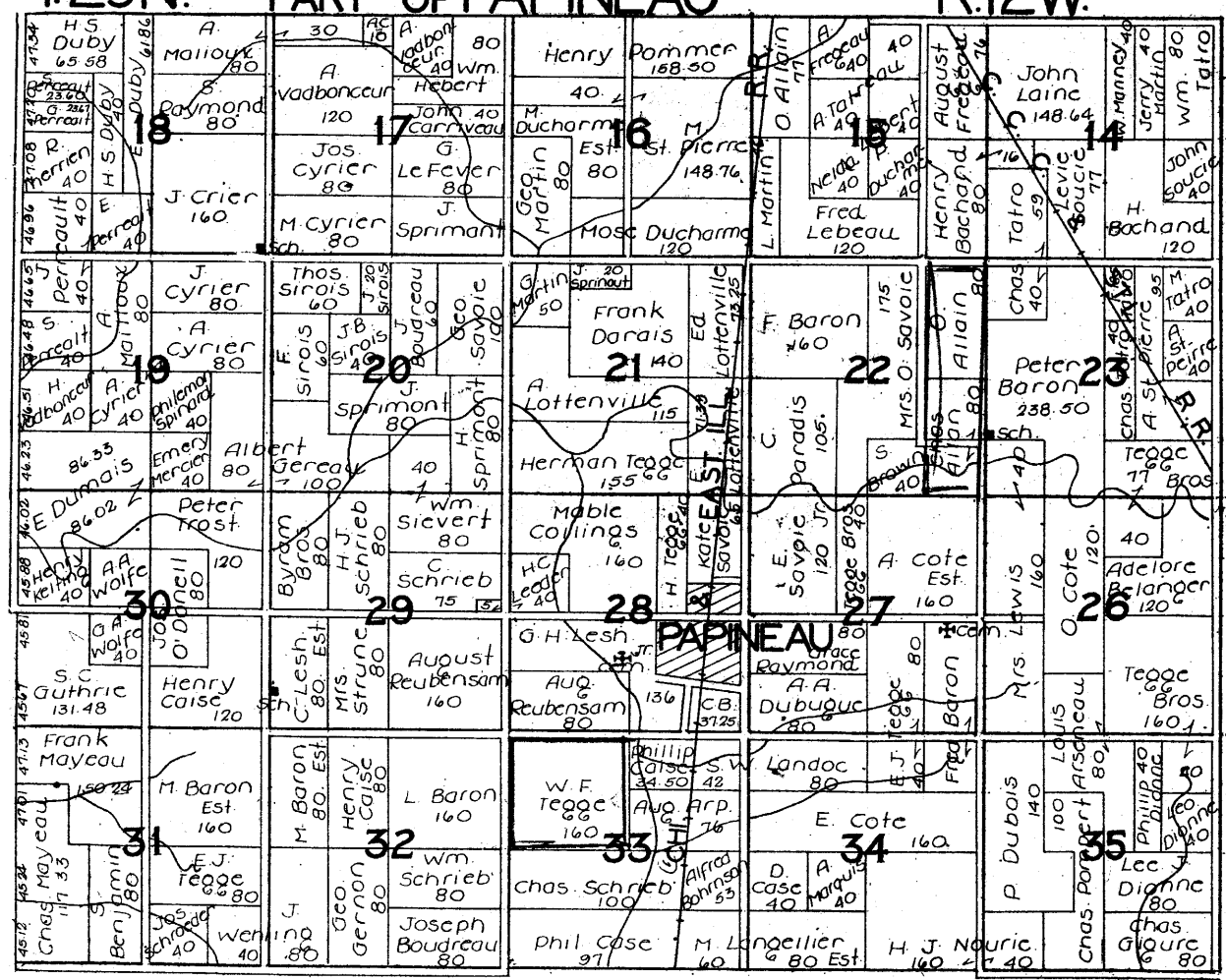

Electric

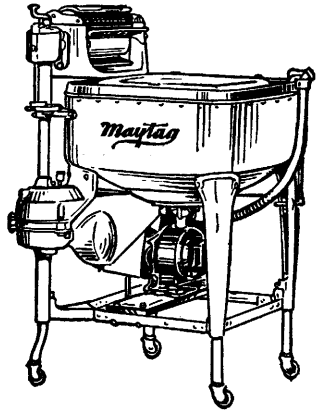

For  
Homes With  
Electricity

**Maytag**  
*Aluminum Washer*

# Watseka Maytag Co.

HAROLD M. SENSE. Dealer

*Iroquois County Authorized Sales and Service*

Phone 123W

WATSEKA

203 S. 4.h Street

*If You Don't Own a Maytag It's Because  
You Never Tried One*

PHONE FOR A FREE TRIAL IN YOUR HOME

If It Doesn't Sell Itself Don't Keep It.

Multimotor

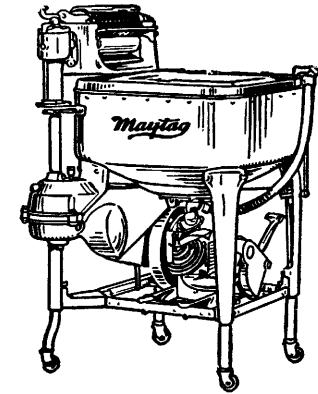

For  
Homes Without  
Electricity

## SMITH & RUSH

*Printers and  
Stationers*



Established 1914

WATSEKA, ILL.

Phone 341-R 3rd & Oak Sts.

*Save*

*with*

*Ice*

## Ainsworth Pure Ice Co.

Phone 592-R

Watseska, Illinois



## *The Reward of Hard Work*

It is the industrious farmer as well as the business man who is building a basis for bank credit. Our officers realize that few people succeed without hard work. That's why a reputation for industry means so much when you come to borrow money.

It is the constant endeavor of the officers of this institution to make it something more than merely a bank. Through courteous service and friendly cooperation we try to make it a real business partner of those who make it their banking home.

### *The Bank of Service*

4%—ON SAVINGS—4%

Safety Deposit Boxes for Rent, \$1.00

We Respectfully Refer You to Any Customer or Acquaintance. Always Attending to Business

## **THE FIRST TRUST & SAVINGS BANK of WATSEKA**

#### OFFICERS

Wendell P. Kay, President

John S. Anderson, Secy-Treasurer

Homer W. Bell, Manager

### **Watseka Farmers Grain Company, Co-Operative**

Incorporated 1909

Grain, Coal, Implements, Tile, Sewer Pipe  
Feed, Fertilizer, Seed, Salt and Fence

Capital Stock, \$50,400.00

Surplus \$25,000.00

Telephone 169

#### DIRECTORS

Wendell P. Kay

A. J. Gillfillan

O. J. Storm

Herrick Gordon

John S. Anderson

Fred Frederickson

John Pierce

NASH CARS

G.M.C. TRUCKS

GOODRICH TIRES

### **Wockner & Ash Garage**

WILBUR A. ASH, Manager

*Service Is Our Slogan*

Open Day and Night

Phone 415

WATSEKA, ILLINOIS

T.27N.

MIDDLEPORT

R.12W.



# First National Bank Service

*Best Banking Service in the World*

Make this Old Bank your office while in Watseka. We will attend to your Collections, Foreign and Domestic Drafts, Investments and all Remittances.

Use our Real Estate Department, in charge of H. C. Parker, for Farm Loans, City Property Loans, Buying and Selling Property, Homes in Watseka and Farm Homes or matters of Insurance.

*A Checking or a Saving Account with this Bank will mean much to you. Open an Account Here*

**MAKE THIS OLD BANK YOUR BANK**

## **THE FIRST NATIONAL BANK of WATSEKA**

PHONE 25

Corner Fourth and Walnut Streets

WATSEKA, ILLINOIS

# HANSEN MOTOR SALES

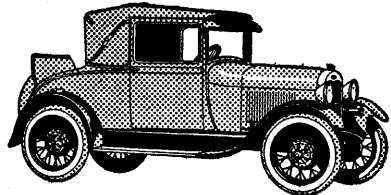

SPORT COUPE

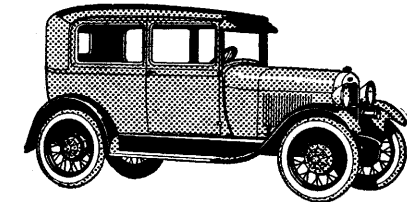

TUDOR

**SERVICE BY THE GOLDEN RULE**

THE MOST COMPLETE STOCK OF PARTS IN IROQUOIS COUNTY

Open Sundays and Evenings

**WATSEKA**

PHONE 249

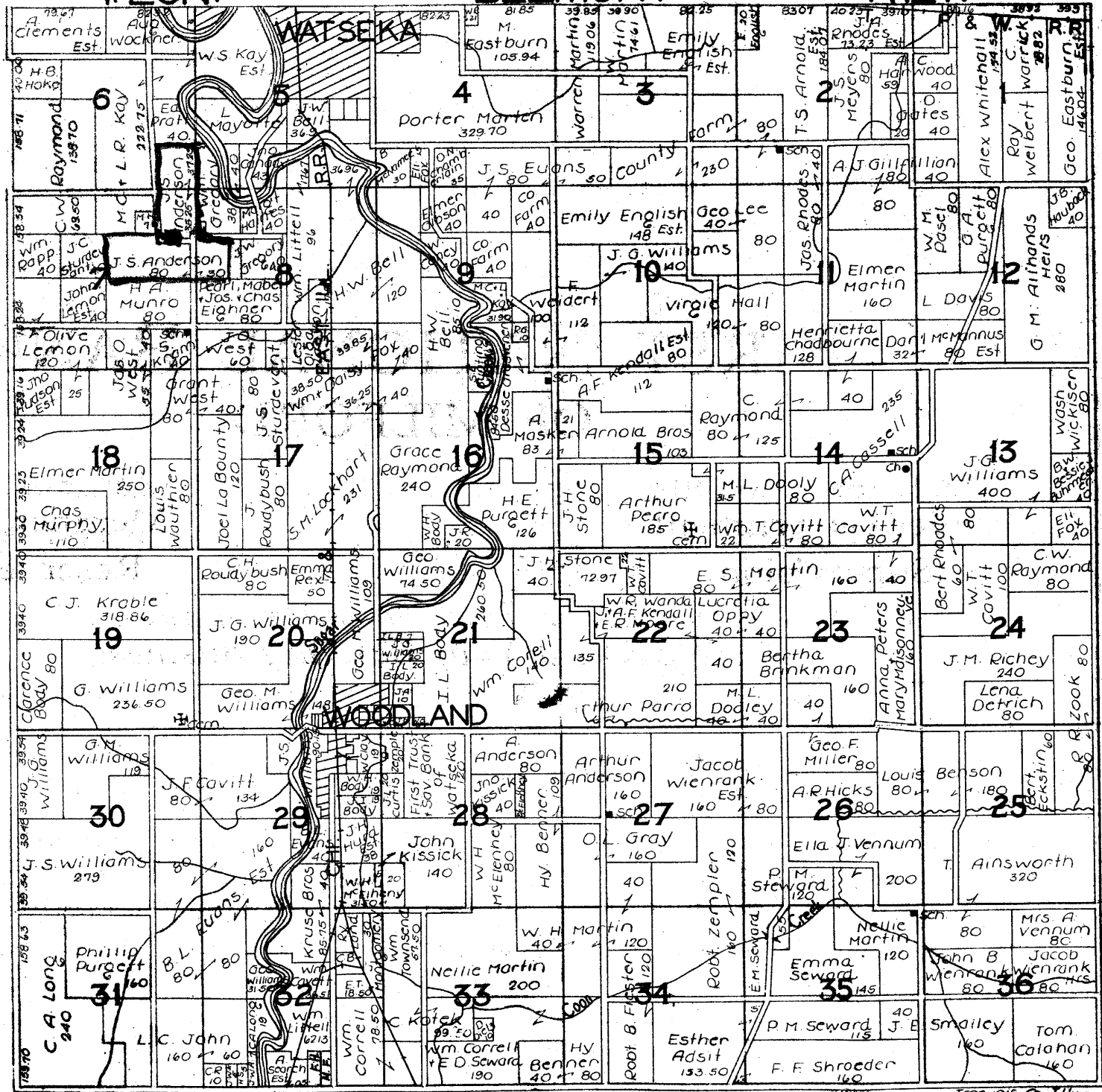

# FIRST NATIONAL BANK OF MILFORD

Under Government  
Supervision

Member of Federal  
Reserve System

*We Solicit Your Banking Business*



## The Wellington State Bank

UNDER GOVERNMENT SUPERVISION

Capital, Surplus and Profits - \$40,000.00

FARM LOANS  
AUTO and LIFE INSURANCE

The reason we get so many new customers is because we serve our old customers so well they recommend this bank to their friends.

Prompt, accurate, efficient and courteous.  
You will like this bank.

We have the largest business of any bank between Bloomington and LaFayette, and between Chicago Heights and Danville.

## Hoopeston National Bank

### *Giving Our Time To Save Yours*

If you are in a hurry and want to rush in and right out again, our service is ready to cut corners and clip seconds to speed you on your way.

But when you need help or advice, we'll take "all the time in the world" with you.

**CITIZENS STATE BANK  
OF MILFORD**

## Gillfillan Bros.

The Big Store of Southern Iroquois County

*Careful, Efficient Service*

with prices that are never high .

Two Phones  
17 and 76

MILFORD, ILL.





T.28&29N.

BEAVERVILLE

R.10.1 & 12W.

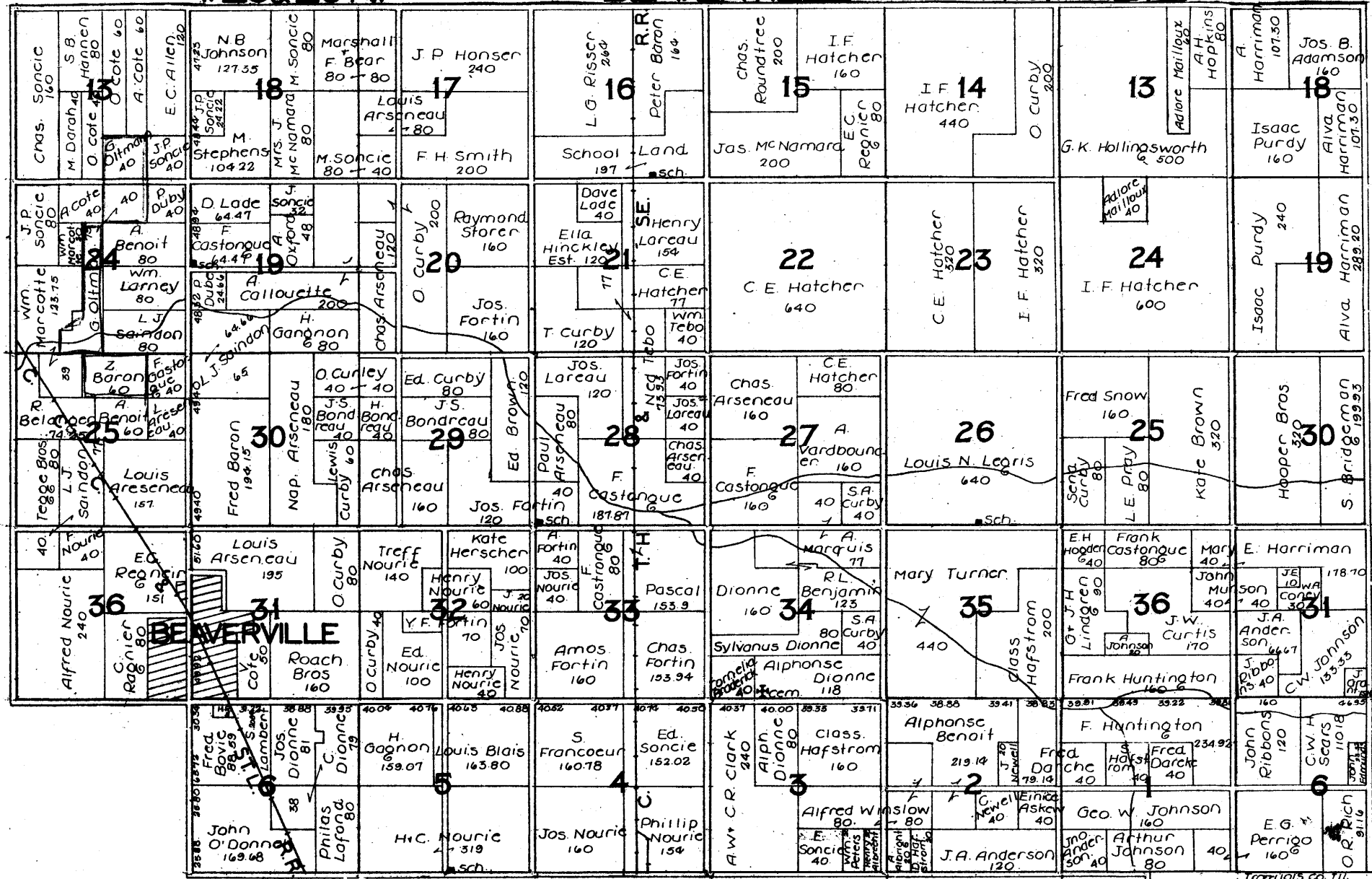

Travels co. III.

# L. B. SEGUR CO.

FURNITURE  
AND UNDERTAKING

L. B. SEGUR  
Phone 69

H. W. SEGUR  
Phone 143R

L. K. SEGUR  
Phone 69

IROQUOIS COUNTY'S LARGEST STORE

WATSEKA, ILL.

Phone 24

## JOHNSON OIL REFINING CO.

Agencies Throughout Illinois, Indiana, Ohio, Wisconsin

Refinery:  
Cleveland, Okla.

General Office:  
Chicago

Lubricating Plant:  
Chicago Heights, Ill.

ELMER RUST  
Local Mgr.  
Martinton, Illinois

EARL P. ELLIOTT  
Local Mgr.  
Wellington, Illinois

## INSURANCE

FIRE  
STORM  
AUTOMOBILE  
LIVE STOCK  
LIFE  
ACCIDENT  
HEALTH  
HAIL  
COMPENSATION  
LIABILITY

Doing Business Throughout The County

### Williams Insurance Agency

Phone 100

WATSEKA, ILLINOIS

T.28N.

BEAVER

R10&1W

|  |  |  |  |   |  |  |   |  |  |
|--|--|--|--|---|--|--|---|--|--|
| Philip Nouric 66.16<br>Walter Nouric 159.56<br>2418.5                                  | Philas Lafond 125<br>Celina Nouric 157<br>Henry Francour 37.40<br>2418.5   | L. Gain 40<br>F.J. Nouric 120<br>2418.5  | Philip Nouric 40<br>Thos Arsenau 120<br>Ed. Vardbonco 160<br>2418.5                      | Ed Vardbonco 152<br>Ed. Vardbonco 155.18<br>2418.5                                      | AW+CR Clark 239.64<br>D. Arsenau 160<br>C. Arsenau 160<br>2418.5   | Delia Hartstrom 100<br>J.T. Martin 140<br>Class. Anderson 120<br>2418.5  | CW Johnson 80<br>A.M. Johnson 80<br>A.M. Johnson 80<br>2418.5   | Ed. Vardbonco 152<br>Ed. Vardbonco 155.18<br>2418.5  | Abc Whaley 320<br>L.C. Johnson 128.86<br>Bertha Codrney 45.90<br>2418.5                  |
| Benj. Cole 134.65<br>Oscar Gilburg 135.64<br>Hrs. 17336                                | H. Francour 160<br>A.B. Roonier 151<br>Andrew Bengston 79<br>Gustav Neiberg 160<br>Wm. Fleming 397<br>17336  | A.B. Roonier 151<br>Andrew Bengston 79<br>Wm. Fleming 397<br>17336   | Louis Landry 80<br>L.E. Strom 80<br>Ella Hinkley 153.93<br>Wellington Askew 180<br>17336 | Ella Hinkley 153.93<br>Ed. Hamilton 160<br>17336  | Baldwin Shelton 480<br>Ed. Hamilton 160<br>17336   | A.J. H.S. Anderson 81<br>Gus Maurit 79<br>Chas. A. Strand 80<br>Ida Johnson 80<br>Edw. Elming 160<br>G.W. Lindgren 80<br>A.S. Anderson 79<br>17336 | E. Co. 80<br>Frid. Munson 80<br>Geo. W. Johnson 78<br>Eva Lindgren 70<br>grant 80<br>17336  | Ed. Vardbonco 152<br>Ed. Vardbonco 155.18<br>2418.5  | Ed. Vardbonco 152<br>Ed. Vardbonco 155.18<br>2418.5                                      |
| Eunice Askew 143.23<br>A. Marquis 64.68<br>Edd Carlson 80<br>A.J. Erickson 80<br>17336 | M. St. Peter 80<br>W.C. Askew 195<br>J.A. Cornelison 315<br>17336  | Chas. Winslow 80<br>W.C. Askew 195<br>J.A. Cornelison 315<br>17336   | Richard Askew 116.19<br>S.H. Potten 120<br>C. Byrman 59.41<br>17336                      | Richard Askew 116.19<br>S.H. Potten 120<br>C. Byrman 59.41<br>17336                     | Harry Askew 160<br>Isaac Thomas 160<br>17336   | A. Johnson 200<br>A. Swanson 160<br>Jennic Anderson 80<br>17336  | Elmer A. Larson 200<br>Albert Anderson 120<br>Lenna H. Young 200<br>17336   | Mrs. CW Johnson 80<br>J. Biescken 160<br>Lonic Anderson 72.78<br>Enoch Anderson 79.78<br>17336 | J. Biescken 160<br>Lonic Anderson 72.78<br>Enoch Anderson 79.78<br>17336                 |
| John B. 17336  | Chas. W. Donovan 69.44<br>Wm. Winslow 69.51<br>M.D. Hall 144.64<br>J.H. Gannon 80<br>S.J. Weygandt 80<br>C.A. Hanson 229.96<br>Hawthorne Ddne 44.88<br>17336 | Chas. W. Donovan 69.44<br>Wm. Winslow 69.51<br>M.D. Hall 144.64<br>J.H. Gannon 80<br>S.J. Weygandt 80<br>C.A. Hanson 229.96<br>Hawthorne Ddne 44.88<br>17336 | E.R. Askew 125.40<br>E.J. Donovan 193<br>E.R. Askew 125.40<br>E.J. Donovan 193<br>17336  | E.R. Askew 125.40<br>E.J. Donovan 193<br>E.R. Askew 125.40<br>E.J. Donovan 193<br>17336 | Mrs. M. Carlson 80<br>Chas. H. Amcs 80<br>J.A. McCutain 160<br>Mary Carr 80<br>John H. Bard 160<br>John H. Bard 160<br>W.H. Bard 160<br>Geo. Bard 160<br>John A. Bard 80<br>G.C. 80<br>17336 | Barnlund Est 160<br>A.C. Anderson 160<br>Frank Bussong 80<br>John Bard Sr. 80<br>Chas. H. 240<br>Amcs 160<br>Edmonds 80<br>17336                   | Geo. W. Lindgren 120<br>Victor Lynn 140<br>A.J. Barnlund 120<br>Mary Lindgren 160<br>H+E. Anderson 100<br>Delma Bussong 40<br>Sarah Pricst 40<br>Chas. Pricst 80<br>George Bard 200<br>Raymond 80<br>Reeves Larkins<br>S. Brees 40<br>R. Lucas 40<br>AW. Wind 40<br>17336 | J.E. Anderson 80<br>H+E. Anderson 143.80<br>Peter E. Fred. 80<br>R. Lucas 16.72<br>17336       | J.E. Anderson 80<br>H+E. Anderson 143.80<br>Peter E. Fred. 80<br>R. Lucas 16.72<br>17336 |
| 17336  | 17336  | 17336  | 17336  | 17336   | 17336  | 17336  | 17336   | 17336  | 17336  |

H. B. FRANCIS

# National Finance Corporation

420 Unity Building

BLOOMINGTON,

ILLINOIS

Phones  
104 - 83 - 340w

David Johnston  
Wilbur H. Kamp

## Johnston & Kamp

FUNERAL DIRECTORS AND EMBALMERS

Ambulance Service

WATSEKA, ILL.

INSURANCE and REAL ESTATE

## LINDBERGH TOOK A CHANCE!

And he came through nobly.

Yes, every business man "takes a chance" some-  
time or another. But taking chances where Insurance  
protection is concerned is never worth the risk.

I will gladly make sure you're not taking chances  
in any direction. Call or see

## ROY A. YATES

Clifton Bldg.

WATSEKA, ILL.



CHARLES CASSELL, President  
P. W. MINIER, Vice-President

GEO. C. HATHAWAY, Cashier  
B. M. INGALLS, C. L. BUTLER, Asst. Cashiers

# Citizens State Bank & Trust Co.

## OF SHELDON

Farm Loans and Insurance - Safety Deposit Boxes

YOUR PATRONAGE APPRECIATED

YOU'LL FIND

### CLOTHES OF CHARACTER AND QUALITY

At This Store For Men.

SHIRTS, CAPS AND OTHER  
FURNISHINGS THAT ARE  
DISTINCTIVE AND  
DIFFERENT

HART SCHAFFNER  
& MARX

--

## John G. Joost

Phone 201

SHELDON, ILLINOIS

## W. L. McCLOUD

FARM SERVICE STATION

PUMPS AND WINDMILLS  
McCORMICK-DEERING  
FARM MACHINES  
AND  
IMPLEMENTS

Phone 40

SHELDON, ILL.

T.26N.

SHELDON

R10&11W

|                                   |                                |                                     |                                      |  |  |                                      |                               |                                 |                                 |                                 |                                  |
|-----------------------------------|--------------------------------|-------------------------------------|--------------------------------------|--|--|--------------------------------------|-------------------------------|---------------------------------|---------------------------------|---------------------------------|----------------------------------|
| 8585<br>A M Eastburn<br>19670     | 8585<br>A M Eastburn<br>233.05 | 8545<br>John Eastburn<br>6570       | 8545<br>Walter Webster<br>7120       | 8580<br>Emma Chas.<br>Thompson<br>6427 | 8638<br>John W Snow<br>80                    | 8638<br>Louise O Harris<br>120       | <b>SHELDON</b>                | 8938<br>JT Bowton<br>8410       | 8938<br>D Clark<br>8410         | 8910<br>John O'Connell<br>8410  | 8910<br>Geo O'Connell<br>8410    |
| 8104<br>Geo Eastburn<br>8104      | L.F. Eastburn<br>200           | Buckley<br>160                      | H.W. Snow<br>76                      | H.W. Snow<br>80                        | Chas. Flemming<br>8410                       | Chas. Warren<br>80                   | Chas. Warren<br>80            | Mrs W.B. Hamrig. house<br>245   | Chas. Warren<br>80              | John H. By<br>40                | Geo. Haxby<br>46                 |
| 8228<br>J.B. Hauback<br>80        | 8228<br>Chas. Eastburn<br>80   | Cyrus Hoagland<br>188               | 8228<br>HW Snow<br>1675              | 8228<br>L.D. Snow<br>240               | 8228<br>J.L. Caldwell<br>100                 | 8228<br>Chas. Cassel<br>180          | 8228<br>AW Hoole<br>155.94    | 8228<br>John Reynolds<br>213.01 | 8228<br>John Reynolds<br>1180   | 8228<br>Chas. Warren<br>80      | 8228<br>Mrs. E. Deiler<br>83.53  |
| 8170<br>Laura Fiach<br>80         | 8170<br>J.R. Riches<br>80      | 8170<br>Ella Mckim<br>80            | 8170<br>Clara Gresepu<br>160         | 8170<br>Harry Brubaker<br>152          | 8170<br>Harry Brubaker<br>80                 | 8170<br>Lewis Wood<br>80             | 8170<br>L.E. Boardwell<br>160 | 8170<br>E. Reynolds             | 8170<br>Mrs. E. Deiler<br>83.53 | 8170<br>Mrs. E. Deiler<br>83.53 | 8170<br>Mrs. E. Deiler<br>83.53  |
| 8228<br>Wallace Hardy<br>160      | 8228<br>W.H. Cupp<br>80        | 8228<br>A. Jacob<br>120             | 8228<br>Thos + Mary Hardesty<br>8047 | 8228<br>Lena Brubaker<br>76            | 8228<br>C.S. Cheevers<br>160                 | 8228<br>H.W. Snow<br>160             | 8228<br>W.A. Wood<br>240      | 8228<br>Bertha O'Brien<br>80    | 8228<br>Julien                  | 8228<br>V. Runk<br>240          | 8228<br>Wm. Reynolds<br>122.84   |
| 8228<br>Josephine May<br>80       | 8228<br>John Allnards<br>120   | 8228<br>John Wilbur Thompson<br>120 | 8228<br>G.W. Shrimpling<br>309.14    | 8228<br>C.S. Cheevers<br>160           | 8228<br>Chas. Bowen<br>79.75                 | 8228<br>T.E. Rupert<br>160           | 8228<br>W.A. Wood<br>240      | 8228<br>Arthur                  | 8228<br>Nagele<br>19            | 8228<br>V. Runk<br>240          | 8228<br>Wm. Reynolds<br>122.84   |
| 8126<br>Emma Fox<br>160           | 8126<br>Flora Boleen<br>220    | 8126<br>Z.L. Patrick<br>100         | 8126<br>Grace Bowles<br>15108        | 8126<br>Wilbur Disosway<br>160         | 8126<br>C. Patrick<br>160                    | 8126<br>T.E. Rupert<br>80            | 8126<br>John Amos             | 8126<br>H.H. Bissell<br>62      | 8126<br>Maria Roberts<br>160    | 8126<br>D.F. Schlotman<br>80    | 8126<br>Horace Fleming<br>156.15 |
| 8126<br>CW Raymond<br>1526        | 8126<br>Geo. Zumwalt<br>120    | 8126<br>Wm. Ewen<br>160             | 8126<br>Earl Darrough<br>223         | 8126<br>H.V. Crossland<br>160          | 8126<br>Josiah Darrough<br>160               | 8126<br>Catherine Christensen<br>160 | 8126<br>R.F. Burch<br>160     | 8126<br>T.S. Harvey<br>160      | 8126<br>Ethel Bissell<br>160    | 8126<br>A. Buckley<br>160       | 8126<br>Perry Miner<br>156.15    |
| 8126<br>P.E. Larson<br>320        | 8126<br>Wm. Rosenbarger<br>320 | 8126<br>Edith Dowling<br>80         | 8126<br>John Ewen<br>80              | 8126<br>H.V. Crossland<br>Est.         | 8126<br>C.B. Darrough<br>160                 | 8126<br>Chas. Burch<br>98            | 8126<br>Barritt<br>160        | 8126<br>Gertrude Nagele<br>160  | 8126<br>Frank Clark<br>240      | 8126<br>Mary Dowling<br>200     | 8126<br>Chas. Warner<br>80       |
| 8126<br>Mrs. A.F. Goodyear<br>160 | 8126<br>Wm. Johnson<br>160     | 8126<br>J.G. Johnson<br>160         | 8126<br>David White<br>147.57        | 8126<br>John Amos<br>166.55            | 8126<br>Superintendent of M.E. Church<br>160 | 8126<br>Wm. Wyke<br>160              | 8126<br>H. Wilson<br>80       | 8126<br>Emma Keller<br>160      | 8126<br>Frank Clark<br>240      | 8126<br>Mary Dowling<br>200     | 8126<br>F. McEwen<br>144.76      |
| 8048<br>Mrs. A.F. Goodyear<br>160 | 8048<br>J.G. Johnson<br>160    | 8048<br>D.S. Disosway<br>120        | 8048<br>David White<br>160           | 8048<br>John Amos<br>8426              | 8048<br>Robt. Mason<br>160                   | 8048<br>Scott Mason<br>160           | 8048<br>Richd. Canton<br>320  | 8048<br>Oscar Schlotman<br>100  | 8048<br>G.F. Hull<br>100        | 8048<br>C. Hull<br>120          | 8048<br>Scott McEwen<br>135.81   |
| 8041<br>J.A. Adams<br>82.60       | 8041<br>W.R. Curtis<br>240     | 8041<br>David White<br>160          | 8041<br>Eva Evans<br>200             | 8041<br>Louise O Harris<br>252.79      | 8041<br>M.R. Disosway<br>160                 | 8041<br>Walter<br>80                 | 8041<br>Nagele<br>80          | 8041<br>G.W. Green<br>160       | 8041<br>Chas. Cassel<br>220     | 8041<br>Ed Reynolds<br>135.85   | 8041<br>Ed Reynolds<br>135.85    |



T.25N. PART OF STOCKLAND R.10&11W

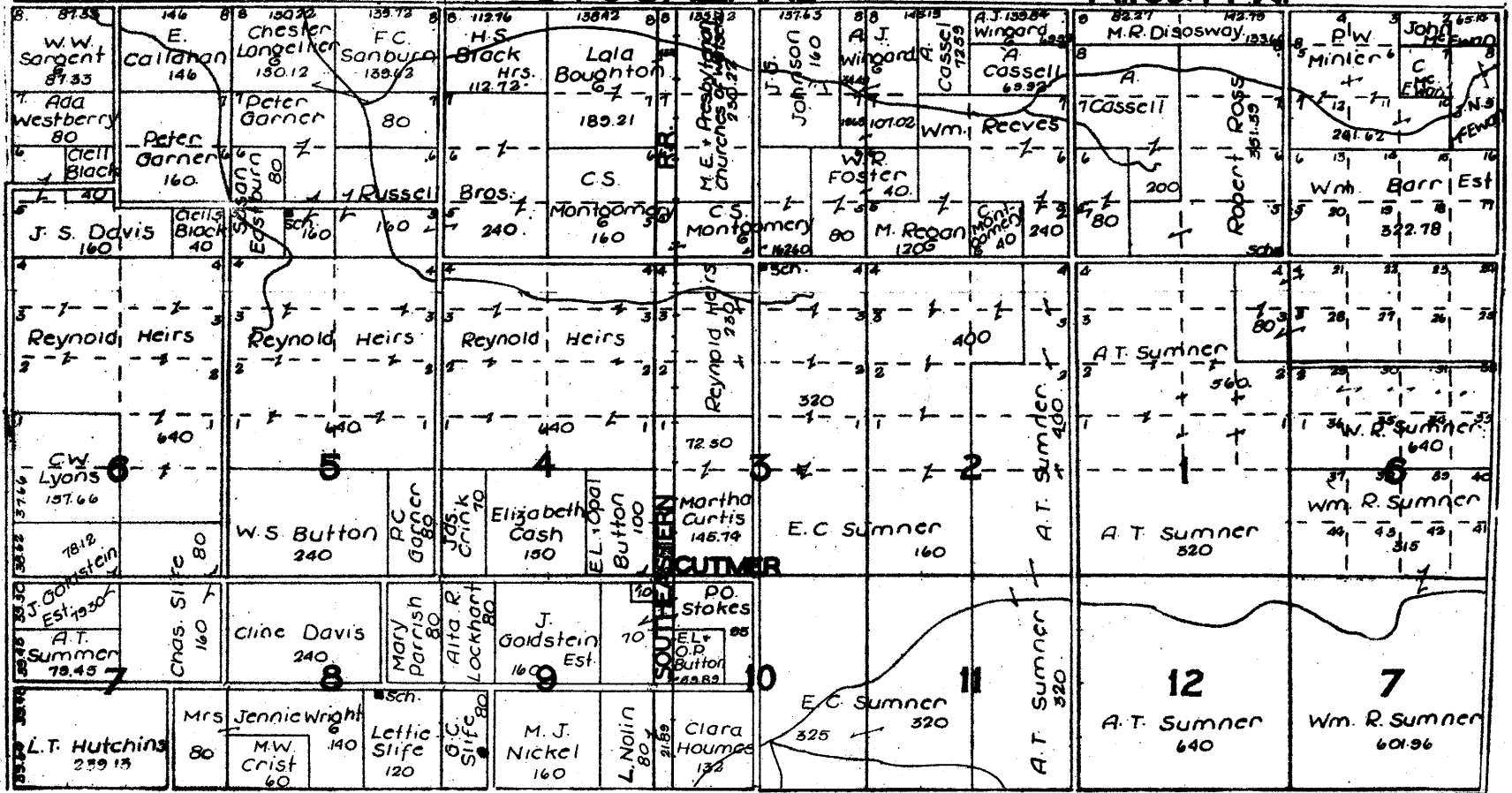

Iroquois Co. Ill.

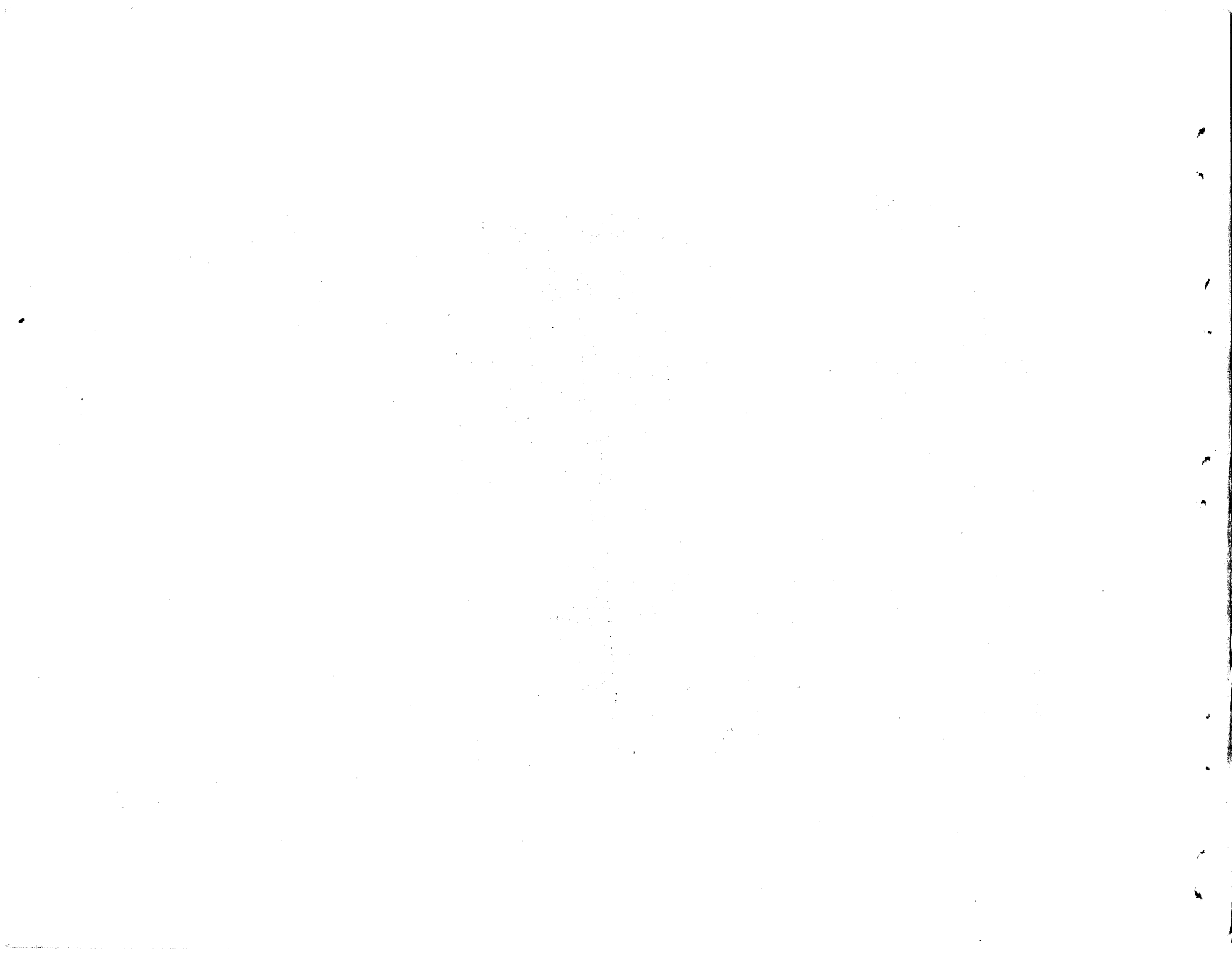

T. 25N.

PART OF STOCKLAND

R. 10 & 11 W.

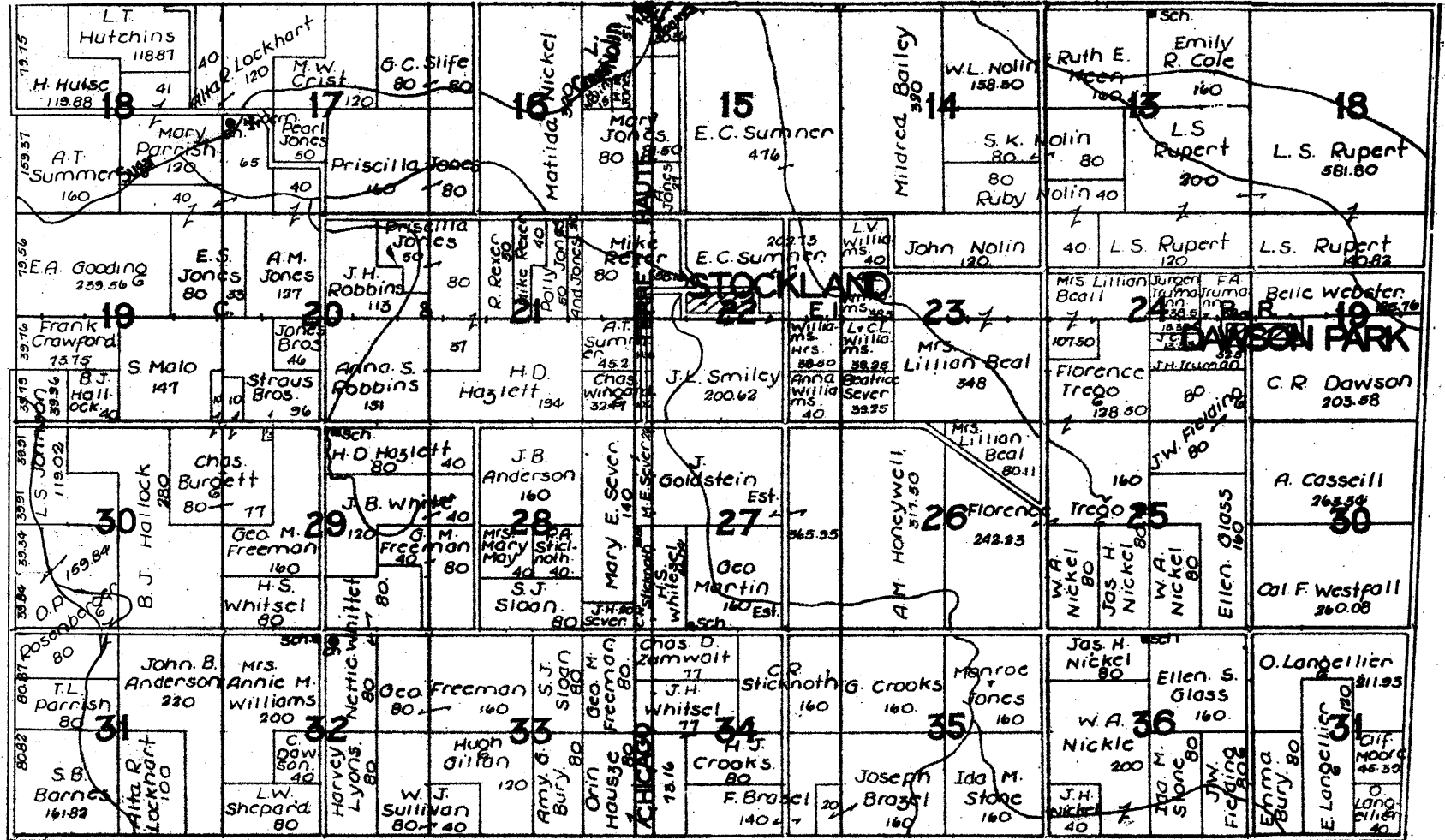

Troquois Co. Ill.



T24N.

PRAIRIE GREEN

R10&11W.

|   |                                 |                                |                                 |                                  |                                     |                                      |                                      |                                       |                                  |                                |                                |                                    |                                 |                               |
|---|---------------------------------|--------------------------------|---------------------------------|----------------------------------|-------------------------------------|--------------------------------------|--------------------------------------|---------------------------------------|----------------------------------|--------------------------------|--------------------------------|------------------------------------|---------------------------------|-------------------------------|
| 8438<br>Geo Hartman<br>242.50<br>6            | 3905<br>LW Shepherd<br>117<br>5 | 3922<br>J. Bury<br>76.36<br>4  | 3894<br>CH Bury<br>116.40<br>3  | 3908<br>Geo Swartz<br>78.46<br>2 | 3877<br>Garrison Est<br>156.89<br>1 | 3942<br>E.C. Stillman<br>315.65<br>0 | 3764<br>David Smalley<br>243.04<br>7 | 3785<br>A.T. Miller<br>80<br>6        | 3930<br>Wm. Lyons<br>78.85<br>5  | 8516<br>Wm. Odden<br>80<br>4   | 3937<br>P.B. Cowan<br>120<br>3 | 3934<br>Harold Fielding<br>70<br>2 | D.R. Finley<br>40.00<br>1       |                               |
| Bert Add<br>85.05<br>Wm. Burton<br>80<br>8509 | Gracc Green<br>239.12<br>8512   | Wm. Burton<br>sch 240<br>8515  | M.J. Wall<br>114.76<br>8518     | John Bury<br>145.24<br>8521      | Geo. R. Bury<br>120<br>8524         | John Gillan<br>240<br>8527           | Geo. Swartz<br>110<br>8530           | Wm. Odden<br>80<br>8533               | Harold Fielding<br>70<br>8536    | Wm. Lyons<br>78.85<br>8539     | Wm. Odden<br>80<br>8542        | Harold Fielding<br>70<br>8545      | D.R. Finley<br>40.00<br>8548    |                               |
| JA Carlson<br>331.62<br>7                     | Maria Richardson<br>160<br>8    | Wm. Burton<br>80<br>9          | Ellen Bourke<br>80<br>10        | M. Haus<br>160 Est.<br>11        | John Bury<br>125<br>12              | Minnie Butzow<br>80<br>13            | W. Burton<br>160<br>14               | Arthur Calkins<br>179.40 Est.<br>15   | Wm. H. Boyden<br>159.60<br>16    | Chas. Schwartz<br>350<br>17    | Wm. Odden<br>41.40<br>18       | Arthur Calkins<br>80 Est.<br>19    | Wm. H. Boyden<br>159.60<br>20   | Chas. Schwartz<br>350<br>21   |
| JA Carlson<br>331.62<br>8535                  | Maria Richardson<br>160<br>8538 | Wm. Burton<br>80<br>8541       | Ellen Bourke<br>80<br>8544      | M. Haus<br>160 Est.<br>8547      | John Bury<br>125<br>8550            | Minnie Butzow<br>80<br>8553          | W. Burton<br>160<br>8556             | Arthur Calkins<br>179.40 Est.<br>8559 | Wm. H. Boyden<br>159.60<br>8562  | Chas. Schwartz<br>350<br>8565  | Wm. Odden<br>41.40<br>8568     | Arthur Calkins<br>80 Est.<br>8571  | Wm. H. Boyden<br>159.60<br>8574 | Chas. Schwartz<br>350<br>8577 |
| Sam'l Miller Est.<br>82.80<br>18              | Jno Lockhart<br>82.80<br>17     | J.W. Stewart<br>160 Est.<br>16 | Geo. Freeman<br>160<br>15       | John Metzinger<br>77<br>14       | Wm. Gillan<br>40<br>13              | Frederich Est.<br>160<br>12          | B. Berkley<br>160<br>11              | O.M. Miller<br>160<br>10              | Elmer Sprill<br>151.50<br>9      | Chas. Schwartz<br>142.64<br>8  | M. Flier<br>152.29<br>7        | Chas. Schwartz<br>142.64<br>6      | H. Harth<br>62.65<br>5          | M. Flier<br>152.29<br>4       |
| Geo. W. Lockhart<br>122.68<br>19              | M. Lockhart<br>40<br>20         | F. Duple<br>160<br>21          | Leah V. Duncan<br>160<br>22     | Oscar Gillan<br>80<br>23         | Geo. Swartz<br>240<br>24            | Edwin Swartz<br>80<br>25             | Edwin Swartz<br>80<br>26             | Jas. B. Greenburg<br>160<br>27        | Geo. Swartz<br>160<br>28         | Chas. Swartz<br>198.78<br>29   | M. Flier<br>80<br>30           | Chas. Swartz<br>155.95<br>31       | M. Flier<br>80<br>32            | Chas. Swartz<br>198.78<br>33  |
| J.N. Lockhart Sr.<br>365.50<br>8540           | H. Echar<br>80<br>8543          | Ray M. Brougher<br>160<br>8546 | Velena A. Hainer<br>160<br>8549 | Geo. Swartz<br>240<br>8552       | Jos. Pruitt Sr.<br>227.84<br>8555   | Carl Schindler<br>160<br>8558        | Theo. Finch<br>160<br>8561           | M. McGrew<br>80<br>8564               | Jas. B. Greenburg<br>160<br>8567 | Geo. Swartz<br>160<br>8570     | Chas. Swartz<br>155.95<br>8573 | M. Flier<br>80<br>8576             | Chas. Swartz<br>198.78<br>8579  | M. Flier<br>80<br>8582        |
| Greer College<br>487<br>30                    | John Holmes Est.<br>320<br>29   | John H. Seaman<br>160<br>28    | Adrian Holmes<br>160<br>27      | Jake Van Hoven<br>160<br>26      | B.F. Shankland<br>153.12<br>25      | Nancy Shankland<br>160<br>24         | Wm. F. Greenburg<br>240<br>23        | Edwin Finch<br>240<br>22              | J.F. Metzinger<br>80<br>21       | Louis Greenburg<br>80<br>20    | A. Peterson<br>80<br>19        | L. Greenburg<br>125.29<br>18       | R. Finch<br>100.01<br>17        | L. Greenburg<br>125.29<br>16  |
| A. Holmes<br>165.82<br>31                     | Ellen Burke<br>80<br>32         | Geo. Swartz<br>160<br>33       | Bertha Seaman<br>80<br>34       | S.E. Hazel<br>120<br>35          | Chas. Hazel<br>114<br>36            | J.S. McFerrin<br>240<br>37           | Chas. W. Fields<br>80<br>38          | J.S. McFerrin Est.<br>240<br>39       | Robt. Finch<br>40<br>40          | Lew Greenburg<br>172.5<br>41   | Henry Heigan<br>122.75<br>42   | W.A. Butzow<br>164.85<br>43        | Stan Becc<br>80<br>44           | W.A. Butzow<br>164.85<br>45   |
| W. O. Goldber<br>166.48<br>8585               | Jacob Decker<br>80<br>8588      | J.F. Green<br>80<br>8591       | Richard Zoller<br>160<br>8594   | D. Gingle<br>152.85<br>8597      | J.S. McFerrin<br>240<br>8600        | J.S. McFerrin Est.<br>480<br>8603    | Chas. W. Fields<br>80<br>8606        | J.S. McFerrin<br>240<br>8609          | M. Arter<br>160<br>8612          | Henry Heigan<br>122.75<br>8615 | W.A. Butzow<br>164.85<br>8618  | Stan Becc<br>80<br>8621            | W.A. Butzow<br>164.85<br>8624   | W.A. Butzow<br>164.85<br>8627 |

## INDEX TO TOWNSHIPS

(Where more than one page is given, a part of the  
Township is shown on each page)

|                      | Pages       |                     |           |
|----------------------|-------------|---------------------|-----------|
| Artesia .....        | 9-21        | Loda .....          | 11        |
| Ash Grove .....      | 21-33       | Lovejoy .....       | 47        |
| Ashkum .....         | 3-15-27     | Martinton .....     | 27-39     |
| Beaver .....         | 51          | Middleport .....    | 41        |
| Beaverville .....    | 49          | Milford .....       | 45        |
| Belmont .....        | 43          | Milks Grove .....   | 1-3       |
| Chebanse .....       | 13-15-25-27 | Onarga .....        | 7-9-19-21 |
| Concord .....        | 53          | Papineau .....      | 25-37     |
| Crescent .....       | 31          | Pigeon Grove .....  | 23        |
| Danforth .....       | 5-17        | Prairie Green ..... | 61        |
| Douglas .....        | 5-7-17-19   | Ridgeland .....     | 7-9       |
| Fountain Creek ..... | 35          | Sheldon .....       | 55        |
| Iroquois .....       | 29          | Stockland .....     | 57-59     |

## INDEX

to those whose cooperation through advertising patronage made this book  
possible.

|   | Page              |   |                    |
|---|-------------------|---|--------------------|
| Ainsworth Pure Ice Co.....                  | 38                | Johnson Oil Refining Co.....              | 50                 |
| Alexander Lumber Company .....              | 28                | Johnston and Kamp, Watseka.....           | 52                 |
| Barncard, F. M., Watseka.....               | 12                | Joost, John, Sheldon .....                | 54                 |
| Bank of Chebanse.....                       | 12                | LeConte Monumental Works, Gilman .....    | 16                 |
| Buckley State Bank.....                     | 8                 | Life and Casualty Company of Chicago..... | 6                  |
| Bush, W. E., Watseka.....                   | 30                | McCloud, W. L., Sheldon .....             | 54                 |
| Central Illinois Public Service Co.....     | 20                | McDanel, Dr. C. P., Watseka.....          | 32                 |
| Chamber of Commerce, Watseka.....           | 10                | Merkle-Drazy Co., Ashkum .....            | 14                 |
| Chocolate Shop, Watseka.....                | 12                | Milford Canning Company .....             | 32                 |
| Cissna Park Cooperative Lumber Co.....      | 22                | National Finance Corporation .....        | 52                 |
| Citizens State Bank, Milford.....           | 46                | Onarga Mercantile Company (2 ads).....    | 16-18              |
| Citizens State Bank, Sheldon.....           | 54                | Onarga Nurseries .....                    | 6                  |
| Citizens State Bank, Watseka.....           | 30                | Onarga State Bank .....                   | 18                 |
| Comstock, C. H., and Co.....                | 14                | People's State Bank, Cissna Park.....     | 22                 |
| Fanyo, A. H., Watseka.....                  | 24                | Rubin Chevrolet Sales .....               | 26                 |
| Farmers Elevator Company, Danforth.....     | 4                 | Segur, L. B., Company, Watseka.....       | 50                 |
| Farmers State Bank, Danforth.....           | 4                 | Smith and Rush, Watseka.....              | 38                 |
| Farmers Trust and Savings Bank, Ashkum..... | 2                 | Sugar Creek Creamery Company.....         | Back cover         |
| First National Bank, Clifton.....           | 14                | Tegge Brothers, Papineau .....            | 24                 |
| First National Bank, Gilman.....            | 16                | Tegge, E. J., Construction Company.....   | 24                 |
| First National Bank, Milford.....           | 44                | Thawville State Bank.....                 | 8                  |
| First National Bank, Watseka.....           | 42                | Union Life Insurance Company.....         | Inside front cover |
| First Trust and Savings Bank, Watseka.....  | 40                | Walker, L. M., Ridgeville and Gilman..... | 6                  |
| Gillfillan Brothers, Milford.....           | 46                | Watska Auto Sales .....                   | 28                 |
| Gilman Insurance Agency .....               | 28                | Watska Farmers Grain Company.....         | 40                 |
| Gilman Motor Company .....                  | 30                | Watska Maytag Company .....               | 38                 |
| Hansen Motor Sales, Watseka.....            | 42                | Wellington State Bank .....               | 46                 |
| Hobart-Hicks Company, Gilman .....          | 4                 | Williams, Rex, Insurance, Watseka.....    | 50                 |
| Hoopston National Bank .....                | 46                | Wockner and Ash Garage, Watseka.....      | 40                 |
| Iroquois County Attorneys .....             | Inside back cover | Wood Motor Company, Milford .....         | 32                 |
| Iroquois County State Bank .....            | 22                | Woodland Clay Products Co.....            | 26                 |
| Iroquois County Title and Trust Co.....     | 24                | Yates, Roy, Insurance, Watseka.....       | 52                 |

# Iroquois County Attorneys at Law

**FREE. P. MORRIS**  
WATSEKA

Phone { Office 40  
Residence 193

**A. F. GOODYEAR**  
WATSEKA

Phone { Office 30  
Residence 82

**STEPHEN C. MALO**  
WATSEKA

Phone { Office 100  
Residence 270

**J. W. KERN**  
WATSEKA

Phone { Office 65-W  
Residence 221-W

**C. G. HIRSCHI**  
WATSEKA

Phone { Office 65-R  
Residence 95-R

**FRANK M. CRANGLE**  
WATSEKA

Phone { Office 48-R  
Residence 524-M

**JOHN P. PALLISSARD**  
WATSEKA

Phone { Office 126  
Residence 247-R

**WENDELL P. KAY**  
WATSEKA

Phone { Office 465  
Residence 96

**CLAUDE N. SAUM**  
WATSEKA

Phone { Office 281  
Residence 73

**J. W. THOMASON**  
ONARGA

Phone { Office 85  
Residence 42

**A. FRED KENDALL**  
WATSEKA

Phone { Office 6-R  
Residence 531-J

**WILFRED S. KAY**  
WATSEKA

Phone { Office 384  
Residence 459

**ROSCOE C. SOUTH**  
WATSEKA

Phone { Office 40  
Residence 275-R

**R. F. GOODYEAR**  
WATSEKA

Phone { Office 30  
Residence 82

**ELMER A. TAYLOR**  
WATSEKA

Phone { Office 154-R  
Residence 600-R

**ARTHUR H. BOHN**  
WATSEKA

Phone { Office 154-R  
Residence 474-R

**EDWARD F. BRADEN**  
WATSEKA

Phone { Office 48-R  
Residence 192-W

**FRED C. KRAFT**  
WATSEKA

Phone { Office 281

# The Sugar Creek Creamery Company

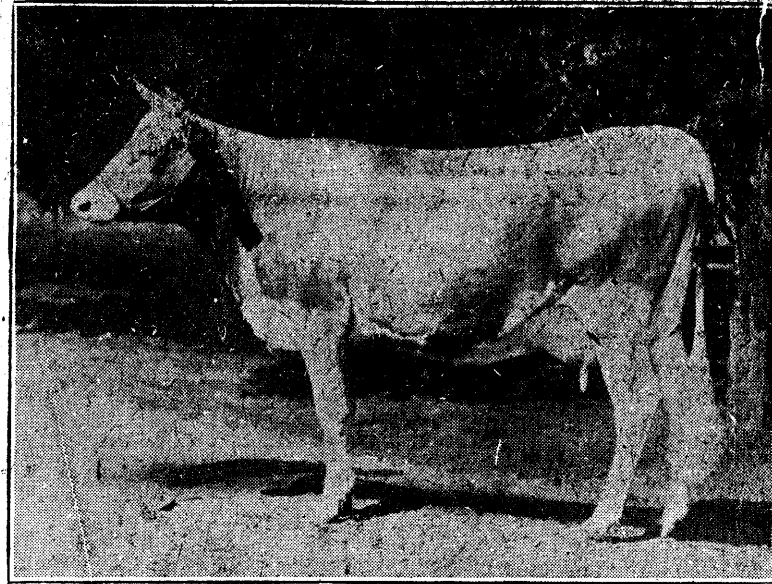
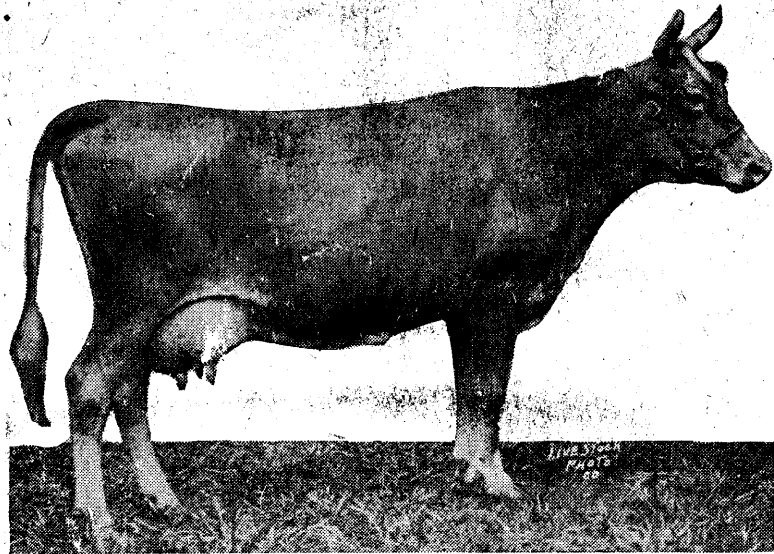

**Offers to the Cream Producers of Iroquois County  
Not only an Excellent Market for their Cream,  
but a Service Department as well.**

This department, known as our Dairy Development Department, devotes its time exclusively to problems of the Cream Producer. There is no charge for the service.

With conditions constantly changing in industry, there is also a need for changes in agriculture. The thousands of horses that used to be employed in doing the work in industrial centers have been replaced by motive power. The loss of this demand for corn, oats and hay must be made up in other ways.

The dairy cow offers the best solution. She will take the corn, oats and hay of the farms and convert them into cash. If you want to make more money from your cows, let our Dairy Development help you.

**SUGAR CREEK CREAMERY COMPANY,  
WATSEKA, ILLINOIS**